

MB 7/7

State of California }
County of Los Angeles }

On this 15th day of December in the year of our Lord one thousand nine hundred nine before me, J. F. KERR a notary public in and for the county of Los Angeles residing therein duly commissioned and sworn personally appeared W. J. HOLE known to me to be the person who executed the within instrument In witness thereof, I have set my hand and affixed my official seal the day and year in this certificate first above written.

J. F. Kerr
Notary Public in and for the County of Los Angeles State of California

TRACT No. 5 OF THE RIVERVIEW ADDITION TO THE CITY OF RIVERSIDE

BEING A SUBDIVISION OF PARTS OF LOT ONE
AND
SEC. 31 T2S. R5W. SBB.&M.
OF THE
RANCHO LA SIERRA
AS RECORDED IN BOOK 6 OF MAPS, PAGE 70, RIVERSIDE COUNTY

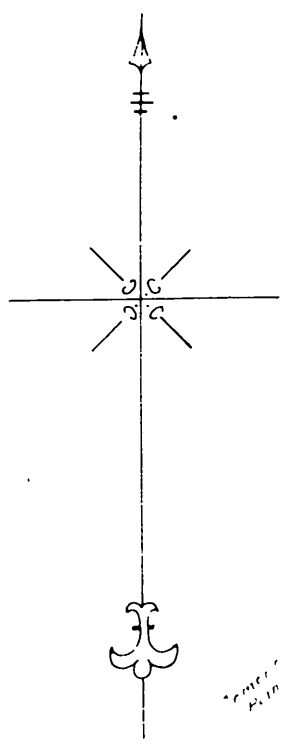

Scale - 1 Inch = 200 Feet.

J. W. Arabian Engineer

We hereby certify that we are the owners of the land included within the subdivision shown on the annexed map, within the shaded border line and that we are the only persons whose consent is necessary to pass a clear title to said land and we consent to the making of said map and subdivision, and we hereby dedicate to the public use all the streets and avenues and shown on said map within said subdivision

W. J. Hole Mortgagee
California Industrial Realty Co
Arthur H. Bailey President
J. Paul Harding Secretary

State of California }
County of Los Angeles }

On this 24th day of December in the year of our Lord one thousand nine hundred nine before me, J. J. George a notary public in and for the county of Los Angeles residing therein duly commissioned and sworn personally appeared Arthur H. Bailey known to me to be the President, and J. Paul Harding known to me to be the Secretary of the California Industrial Realty Company and acknowledged to me that said corporation executed the same

In witness thereof, I have set my hand and affixed my official seal the day and year in this certificate first above written
J. J. George
Notary Public in and for the County of Los Angeles State of California

Resolved:— That the within map be and is hereby adopted as the official map of TRACT No. 5 OF THE RIVERVIEW ADDITION TO THE CITY OF RIVERSIDE and that the streets and avenues as shown on said addition are hereby rejected as public streets and that the City Clerk is hereby authorized and directed to attest said map by signing his name thereto as City Clerk for and in behalf of the City and to affix the seal of the City thereto

I hereby certify that the foregoing resolution was adopted by the Mayor and Common Council of the City of Riverside, this 31st day of December A.D. 1909.

Attest _____
City Clerk.

I hereby certify that there are no delinquent taxes against the property designated by this map.

Dated Dec 8, 1910 _____
County Auditor.

Dated Dec 10, 1910 _____
City Auditor.

Approved _____
City Engineer.

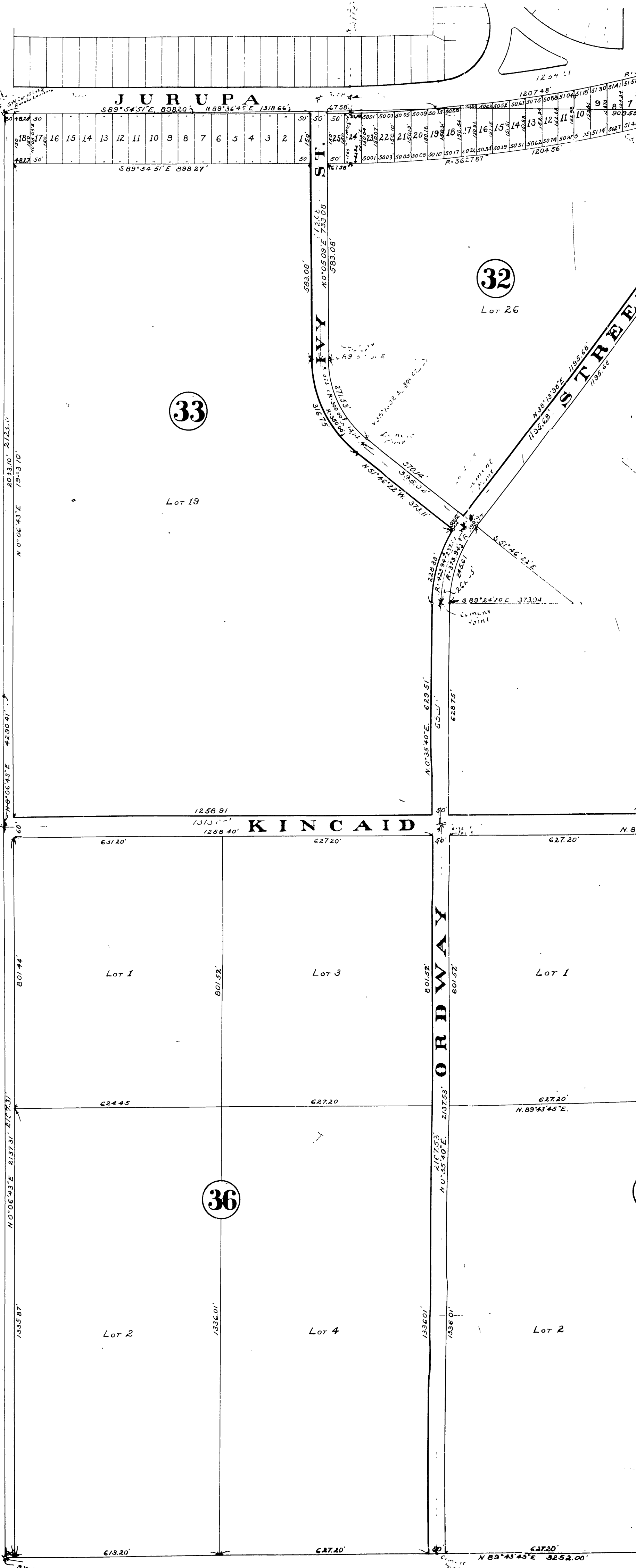

r Lord
in and
appeared
ment
y and
ifornia.

division
persons
making
s and
lly Co
resident
secretary

ur Lord
c in and
appeared
ent, and
y of the

ifornia
ct No 5
el ave-
the City
eto as

or and
9.

ated by this map.
City Auditor.

Approved _____
City Engineer.

