

MAP OF THE RESUBDIVISION OF LOTS 1&2 OF

LETT'S RESUBDIVISION OF A PORTION OF LOT 22 OF THE LANDS OF THE S.C.C.A.

AND OF A PORTION OF LOT 29

OF THE OVERLOOK RIDGE TRACT

Resurveyed by **KINGSBURY SANBORN C.E.**

December 1909.

I hereby execute and adopt this map of the Resubdivision of Lots 1&2 of Lett's Resubdivision of a portion of Lot 22 of the Lands of the S.C.C.A. and of a portion of Lot 29 of the Overlook Ridge Tract, as surveyed by Kingsbury Sanborn C.E., in December 1909, to designate the different parts of land which it represents as divided into lots.

Chas. E. Jones

STATE OF CALIFORNIA }
COUNTY OF RIVERSIDE } S.S.

On this 6th day of January, in the year of our Lord one thousand nine hundred and ten, before me Malachi Maynard a Notary Public in and for said County and State, residing therein, duly commissioned and sworn, personally appeared Charles E. Jones personally known to me to be the person described in, and whose name is subscribed to, and who executed the within instrument, and acknowledged to me that he executed the same freely and voluntarily.

In Witness Whereof, I have hereunto set my hand and official seal, at my office in Riverside, in the said County, the day and year in this Certificate first above written.

Malachi Maynard
Notary Public in and for the County of Riverside, State of California.

I hereby certify that this map of the Resubdivision of Lots 1 and 2 of Lett's Resubdivision of a portion of Lot 22 of the Lands of the S.C.C.A., and of a portion of Lot 29 of the Overlook Ridge Tract, is a correct representation of a survey made by me in December 1909.

Kingsbury Sanborn
Licensed Surveyor.

I hereby certify that all taxes on the Resubdivision of Lots 1 and 2 of Lett's Resubdivision of a portion of Lot 22 of the Lands of the S.C.C.A., and of a portion of Lot 29 of the Overlook Ridge Tract, have been paid.

Date Jan. 8th 1910

Frank Brown
County Auditor.

Date Jan. 5th 1910

G. W. Tibbets
City Auditor.

Approved,

A. Campbell
City Engineer.

Scale - 1 in = 20 ft.

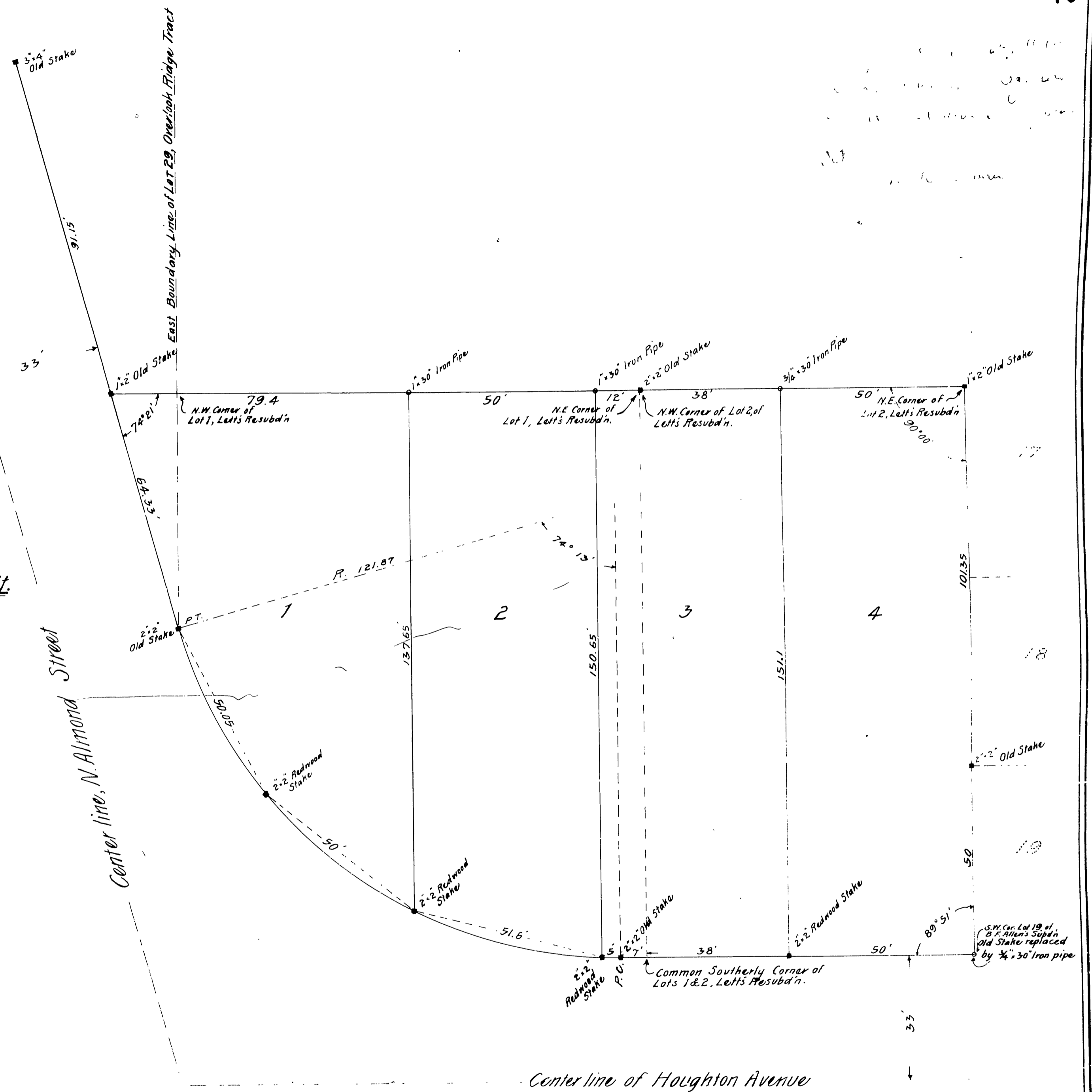
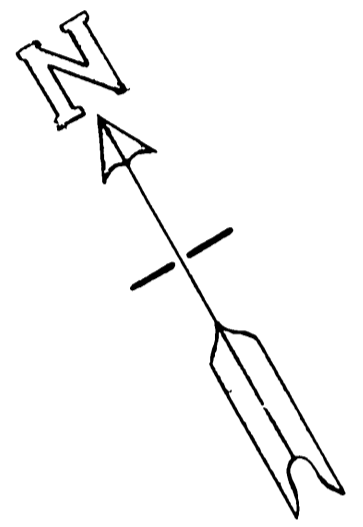

RESOLVED:— that the within map be and hereby is adopted as the official map of the Resubdivision of Lots 1 and 2 of Lett's Resubdivision of a portion of Lot 22 of the Lands of the S.C.C.A., and of a portion of Lot 29 of the Overlook Ridge Tract, and that the City Clerk is hereby authorized and directed to attest said map by signing his name thereto as City Clerk for and in the behalf of the City and to affix the seal of the City thereto.

I hereby certify that the foregoing resolution was adopted by the Mayor and Common Council of the City of Riverside, this 11th day of January, 1910.

Attest *W. L. Jacobs*
City Clerk.

MB 7/13