

**MAP OF
P. S. CASTLEMAN'S SUBDIVISION**

OF BLOCK 13 RANGE 2 of the City of
RIVERSIDE, RIVERSIDE COUNTY, CALIFORNIA.

Surveyed in January, 1910, by A. P. Campbell, C.E.

Scale, 1 inch = 60 feet.

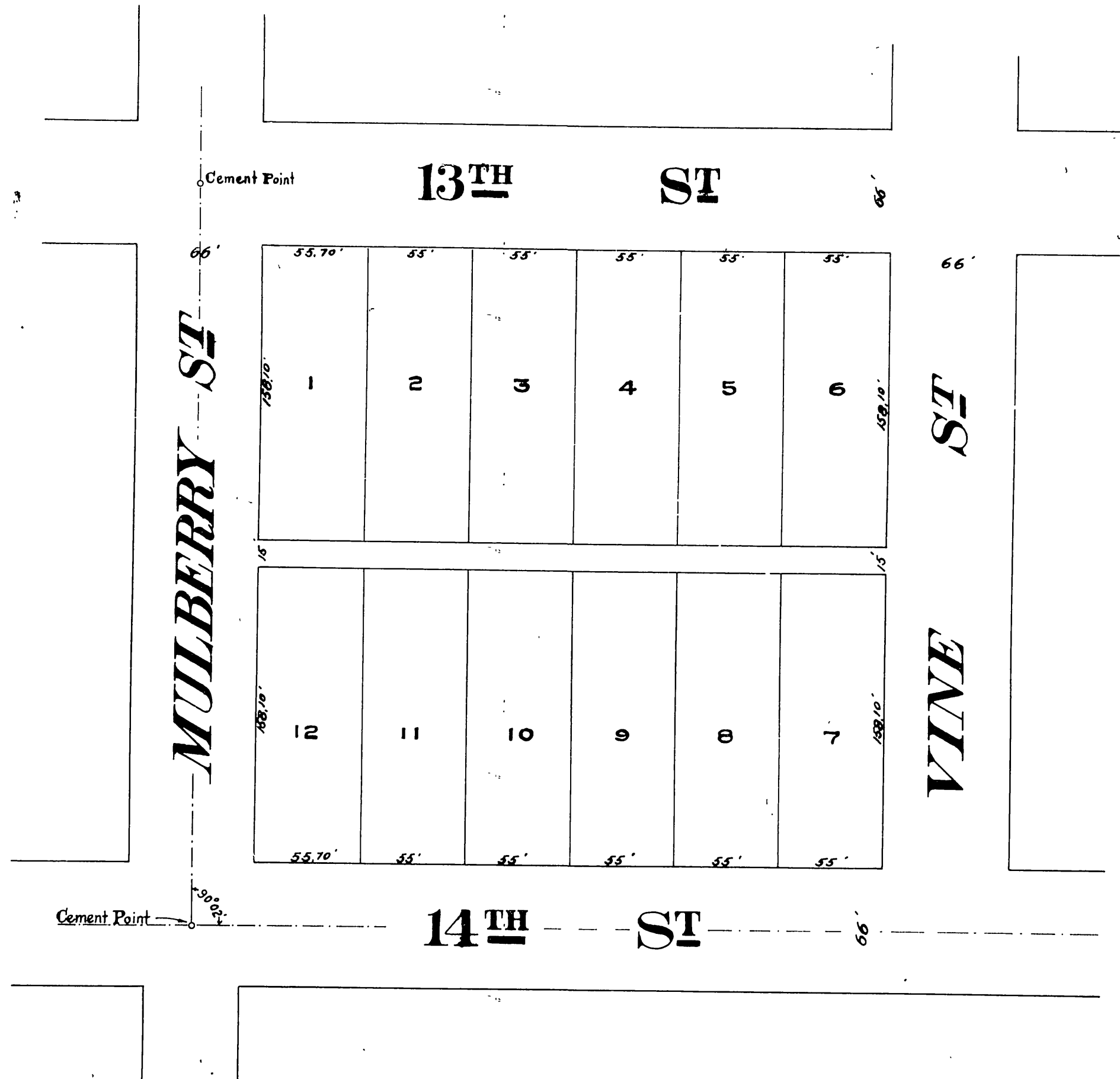

I hereby certify that this map is a correct representation of the survey made by me in January, 1910.

A. P. Campbell

Licensed Surveyor.

I hereby certify that there are no delinquent taxes against the property designated on this map.

January 24th 1910

County Auditor.

January 25th 1910

City Auditor.

I hereby execute and adopt this map of the P. S. CASTLEMAN SUBDIVISION to designate the different parts of land which it represents as divided into lots and alleys.

Signed Elizabeth A. Frost

State of California, } ss.
County of Riverside }

On this 25th day of January, in the year of our Lord one thousand nine hundred and ten, before me, P. S. Castleman, a notary in and for the County of Riverside, residing therein, duly commissioned and sworn, personally appeared ELIZABETH A. FROST, personally known to me to be the person designated herein, and who executed the within instrument, and acknowledged to me that she executed the same freely and voluntarily.

In witness whereof I have hereunto set my hand and official seal, at my office in Riverside, in said county, the day and year in this certificate first above written.

P. S. Castleman

Notary Public in and for the said County of Riverside,
State of California.

Resolved:— that the within map be and is hereby adopted as the official map of P. S. CASTLEMAN'S SUBDIVISION OF BLOCK 13, RANGE 2 and that the streets and alleys shown on said subdivision are hereby accepted as public streets and alleys, and the City Clerk is hereby authorized and directed to attest said map by signing his name thereto as City Clerk of said City for and in behalf of the city and to affix the seal of the City thereto.

I hereby certify that the foregoing resolution was adopted by the Mayor and Common Council of the City of Riverside this 1st day of February, 1910. Attest

City Clerk.

MB 7/16

16

M.B. 7/16

M.B. 7/16