

Victoria Park Addition
to the
City of Riverside, Cal.

Being a Subdivision of a Part
of Section 36, T. 2 S., R. 5 W., San
Bernardino Meridian, in the
City of Riverside, Cal.

February 3, 1910.

Scale 1"=100 Ft.

Surveyed by S. E. Warrington, C. S.
January, 1910.

Note- Small Circles represent Cement Points.

I hereby certify that there are no liens for unpaid
Taxes of the County of Riverside except taxes not yet
payable, against any part of the land included within the
tract or subdivision shown thereon.

Witness my hand this 15th day of February, 1910.

G. H. Williams Auditor - County of Riverside.
G. H. Williams Auditor - City of Riverside.

Resolved: - That the within map be and is hereby
adopted as the official map of the Victoria Park Addition,
and the streets as shown on said addition are hereby accepted as
public streets, and the City Clerk is hereby authorized and
directed to affix said map by signing his name thereto as City
Clerk of said City for and in behalf of the City, and to affix
the seal of the City thereto.

I hereby certify that the foregoing resolution was adopted by the
Mayor and Common Council of the City of Riverside this 22nd day
of February, 1910.

Attest L. J. ...
City Clerk

We hereby execute and adopt this Plan of
Victoria Park Addition as surveyed by H. E.
Warrington in January 1910 to designate the different
parts of land which it represents as divided into lots
and streets.

W. H. ...
F. L. ...

State of California } ss.
County of Riverside }
On this 15th day of February in the year of our Lord
One Thousand Nine Hundred and Ten before me
G. A. SCHAEFER a Notary Public in and for the
County of Riverside, residing therein, duly commissioned
and sworn, personally appeared ...
stand personally known to me to be the persons whose names are
subscribed to the within instrument and acknowledged
to me that they executed the same freely and voluntarily.
In Witness Whereof I have hereunto set my hand and
official seal at my office in the County of Riverside, State
of California, the day and year in this certificate above
written.

Notary Public in and for Riverside County, State of California.

The Union Title and Abstract Company a corporation
organized and existing under the laws of the State of
California, by its President and Secretary, duly sworn,
hereby execute and adopt this Plan of Victoria Park Addition
to the City of Riverside as surveyed by H. E. Warrington in
January, 1910 to designate the different parts of land which
it represents as divided into lots and streets.

The Union Title and Abstract Company

State of California } ss.
County of Riverside }
On this 15th day of February in the year of our Lord
One Thousand Nine Hundred and Ten, before me G. A. SCHAEFER
a Notary Public in and for the County of Riverside, residing
therein, duly commissioned and sworn, personally appeared
W. H. ... and H. A. ... personally
known to me to be the President and Secretary of the
corporation described herein, and who executed the within
annexed instrument and acknowledged to me that said cor-
poration executed the same.

In Witness Whereof I have hereunto set my hand and
official seal at my office in the County of Riverside, State
of California, the day and year in this certificate above
written.

Notary Public in and for Riverside County

I hereby certify that this Plan of Victoria Park Addition
is a survey made by me in January, 1910.

H. E. Warrington

N.W. Corner of A.E.
1/4 of Sec. 36, T. 2 S.,
R. 5 W.

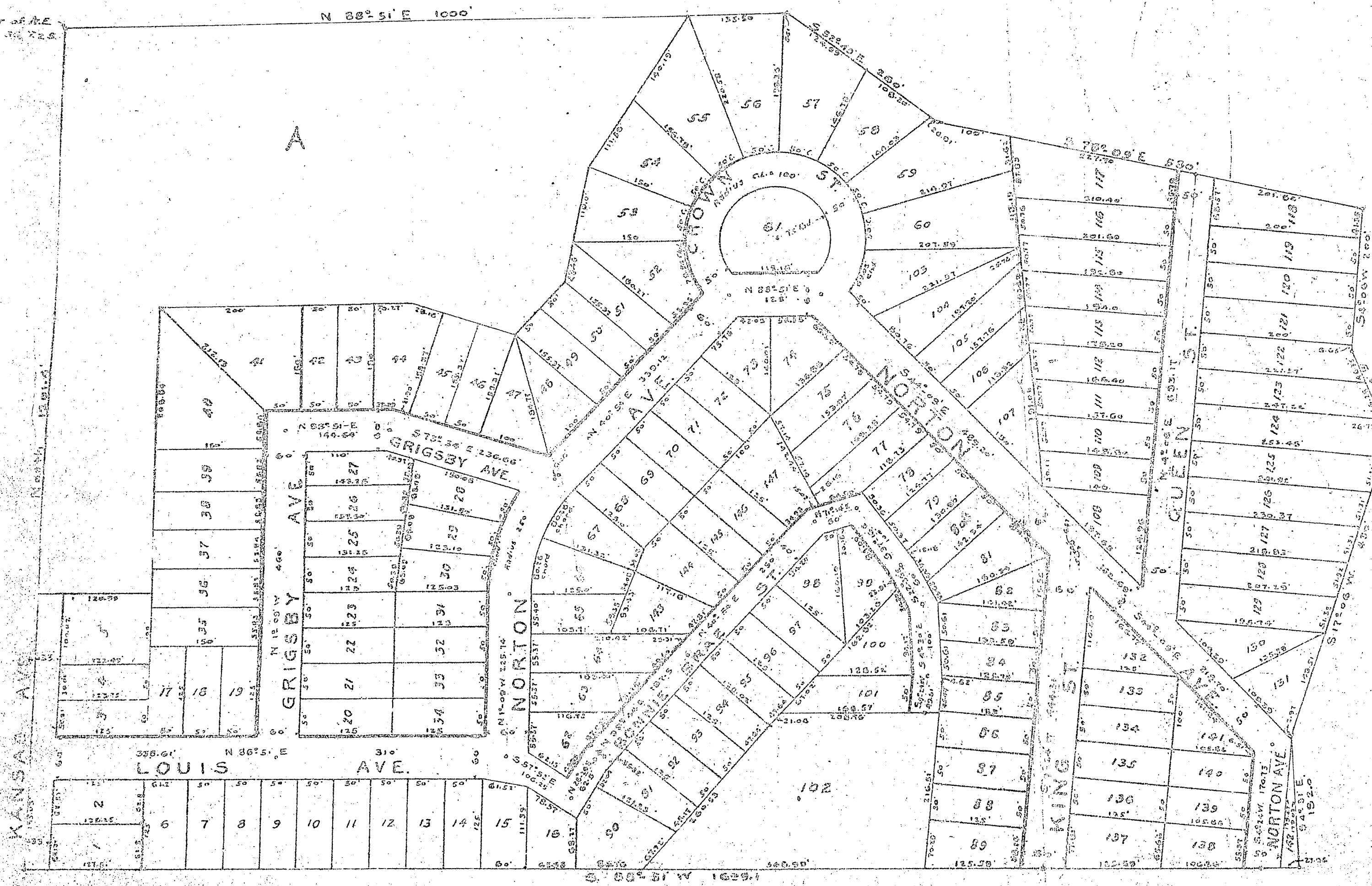

M.B. 7/18
VICTORIA PARK ADD.
M.B. 7/18

M.B. 7/18
VICTORIA PARK ADD.
M.B. 7/18