

# MAP OF RUBIDOUX HEIGHTS

Property of Riverside Improvement Co.  
A subdivision of Lots 9, 159, 314, and 315 of the Lands of the Riverside Land Co.

An addition to the City of  
**RIVERSIDE**  
SAN BERNARDINO COUNTY.

E. NEWMAN C.E. Nov 1887. SCALE 300 FT. = 1 Inch.

A correct copy of the original  
recorded at request of Riverside  
Improvement Co June 4<sup>th</sup> 1888.

By *W. P. Carr*  
Wife. }  
Seare Allen  
County Recorder }

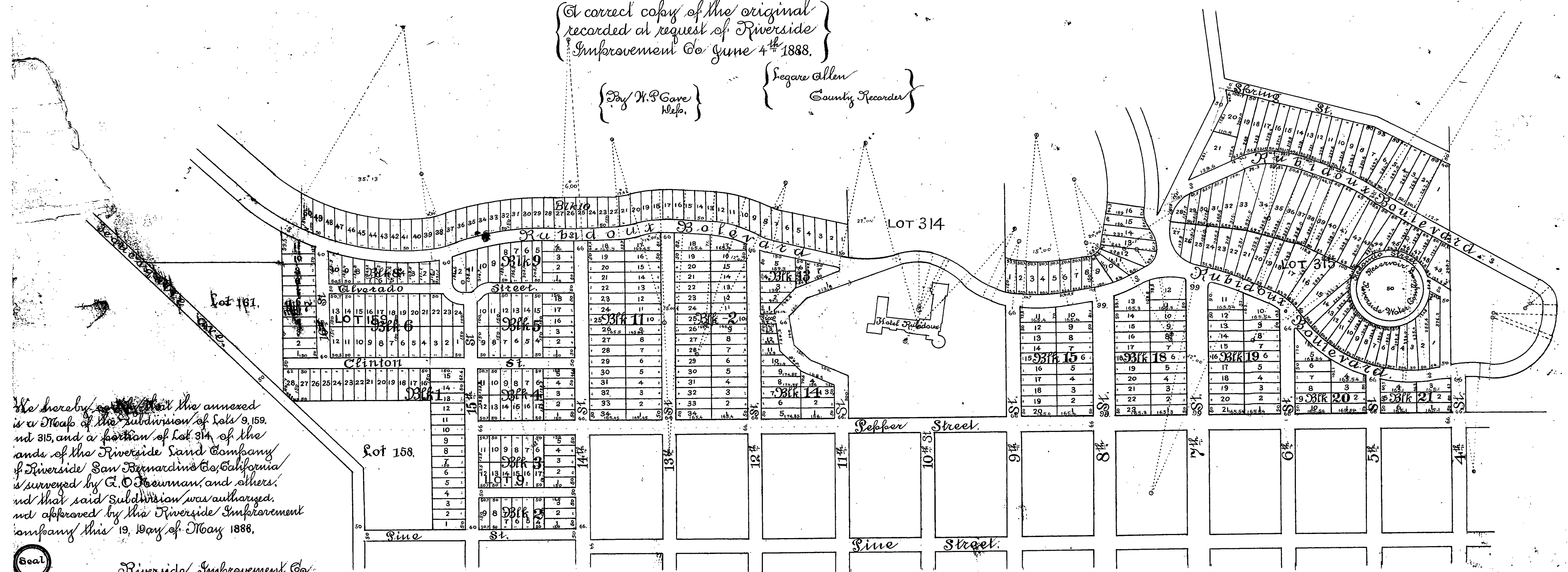

We hereby certify that the annexed is a Map of the subdivision of Lots 9, 159, and 315, and a portion of Lot 314, of the lands of the Riverside Land Company of Riverside San Bernardino Co, California, as surveyed by G. O. Newman, and others, and that said subdivision was authorized, and approved by the Riverside Improvement Company this 19, Day of May 1888.

**Seal**  
Riverside Improvement Co.  
Attest: *Henry & Russell* Secretary.  
*G. S. White* President.