

1 20 31 2/32

# MAP OF LINWOOD PLACE ADDITION

BEING A SUBDIVISION OF LOT 220, OF THE SOUTHERN CALIFORNIA COLONY ASSOCIATION LANDS, IN THE CITY OF RIVERSIDE, COUNTY OF RIVERSIDE, STATE OF CALIFORNIA  
JULY, 1910 ~ SCALE 1"=50' - A. BRAUNSCHWEIGER C.E.

Filed July 20, 1910

by The Successor-Collector to  
G. B. Rogaw, Recorder  
City of Riverside, California  
Per: 8/25

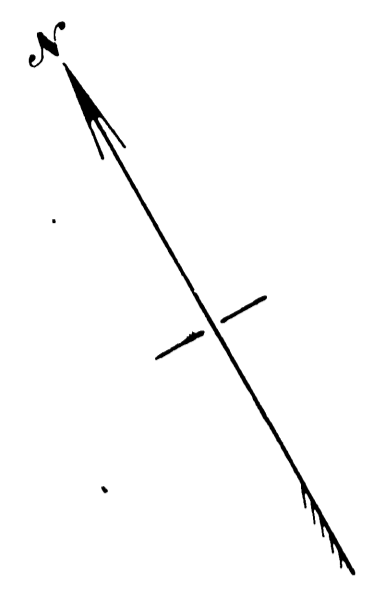

We, H. B. Adsit and F. W. Burdell do hereby dedicate the streets shown on this map for public use and hereby execute and adopt this map as herein shown.

H. B. Adsit  
F. W. Burdell

State of California )  
County of Riverside ) ss.

On this 19th day of July, in the year of our Lord, one thousand nine hundred and ten, before me, [Signature], a Notary Public, in and for said County and State, personally appeared H. B. Adsit and F. W. Burdell, known to me to be the persons described in and whose names are subscribed to and who executed the within instrument, and acknowledged to me that they executed the same freely and voluntarily.  
In Witness Whereof, I have hereunto set my hand and official Seal, at my office in Riverside in the said County, the day and year in this certificate first above written.

Notary Public in and for the County of Riverside, State of California.

Resolved; that the within map be and is hereby adopted as the official map of the Linwood Place Addition and that the streets shown on said map are hereby accepted as public streets, and the City Clerk is hereby authorized and directed to attest said map by signing his name thereto as Clerk of said City for and in behalf of the City and to affix the seal of the City thereto.

I hereby certify that the foregoing resolution was adopted by the Mayor and Common Council of the City of Riverside, this 19th day of July, 1910.

Attest [Signature]  
City Clerk

I hereby certify that there are no liens for unpaid taxes except taxes now assessed but not yet payable, against any part of the land included within the tract or subdivision shown hereon.

Witness my hand this 19th day of July, 1910

[Signature]  
Auditor of County of Riverside

C. P. Stibbe  
Auditor of the City of Riverside  
Deputy Snow & Company

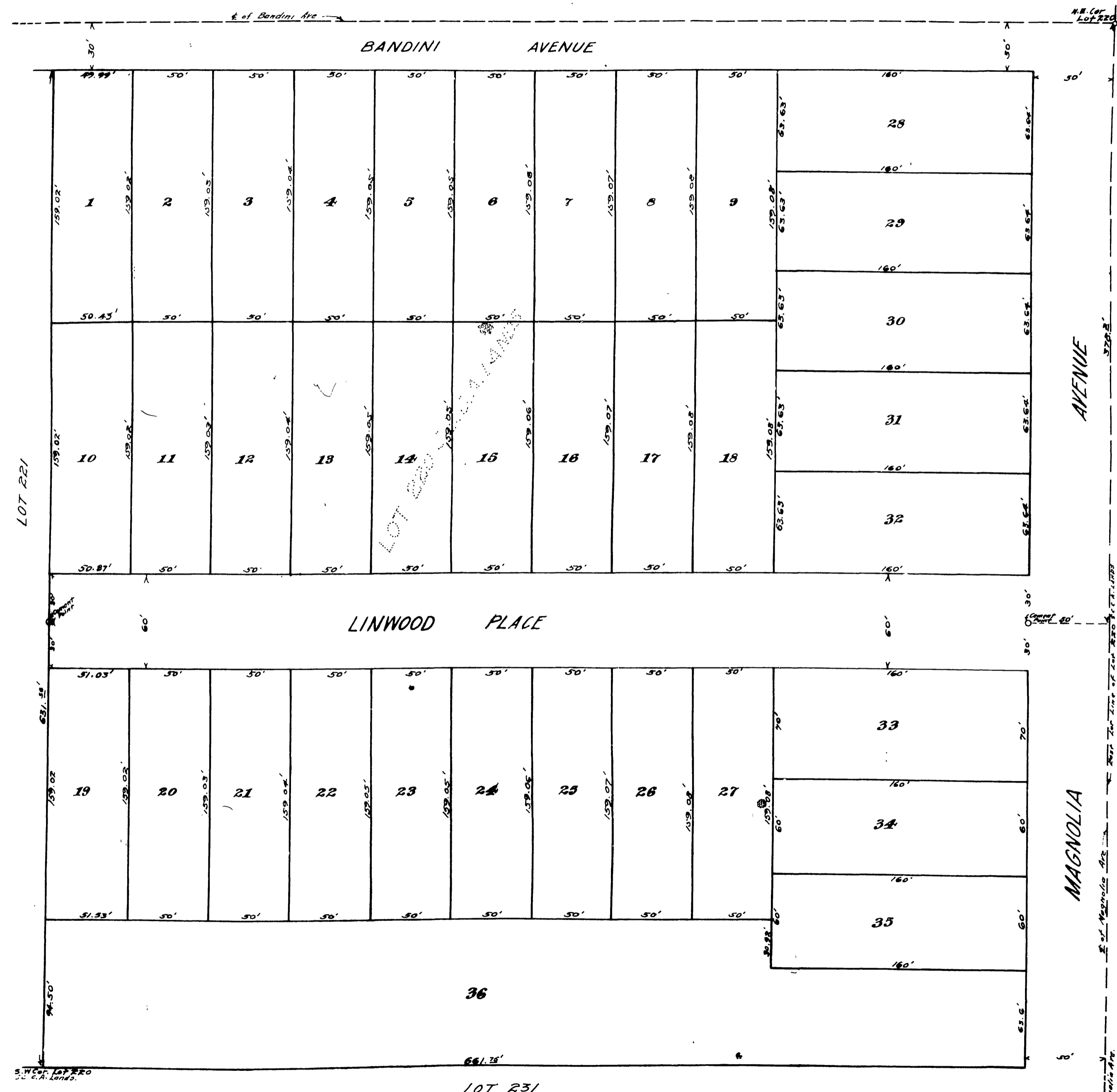

MB 7/37

Book 1

MB 7/37

37

Book 1

MB 7/37