

Filed May 14 1907

T.2 S.R.6 W. Sec.34 Sec.35
T.3 S.R.6 W. Sec.3 Sec.2

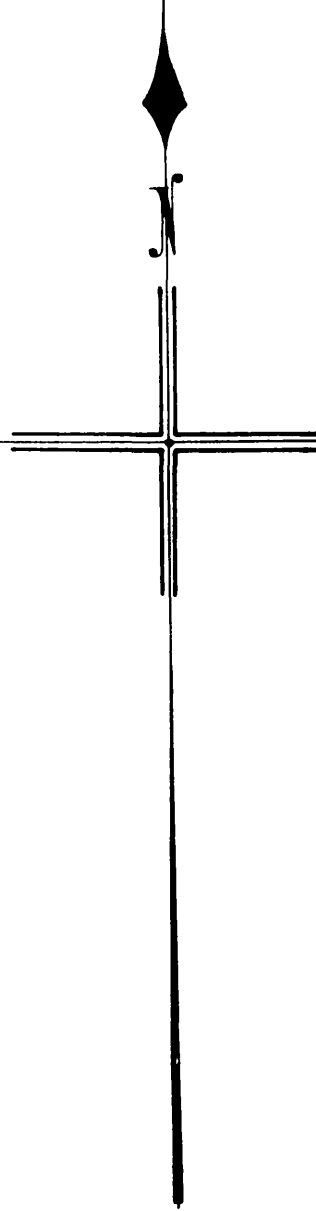

SCALE: 1" = 400'

NOTE:
We hereby certify that we are the owners of, or interested in the land included within the subdivision shown on the annexed map, and that we are the only persons whose consent is necessary to pass a clear title to said land, and we consent to the making of said map and subdivision as shown within the colored border line

Riverside Lumber and Water Company
J. B. Avakian
President.
Myron H. Pildner
Secretary.
W. J. Hole

Book 1

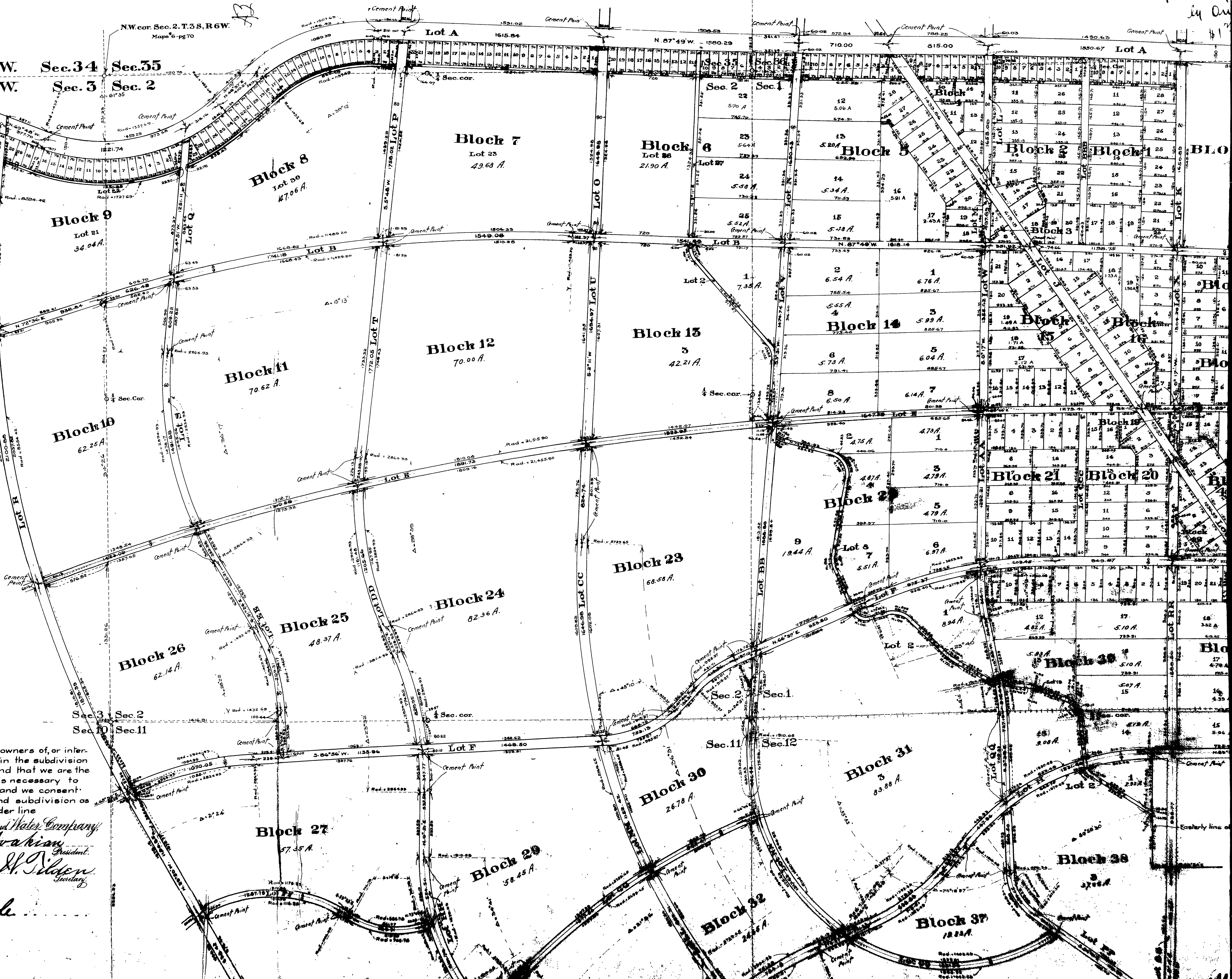

MB 7 / 4 3 Sht 1 / 4

MB 7/13

NW cor Sec. 2. T.3 S. R.6W
Map # 6 - pg 70

Filed May 14 1908
by Owner

ARLINGTON

AVENUE.

Easterly line of subdivision of Rancho La Sierra
Map # 6 - pg 70 Riverside Co
Also westerly line of Block 1 of Lands of Riverside Land and Irrigation Co
Map # 1 p 70 San Bernardino County

WESTERN LINE OF BLOCK 2 OF Lands of Riverside Land and Irrigation Co
Map # 1 p 70 San Bernardino County

Westerly line of Block 2 of Lands of Riverside Land and Irrigation Co
Map # 1 p 70 San Bernardino County

Westerly line of Block 2 of Lands of Riverside Land and Irrigation Co
Map # 1 p 70 San Bernardino County

Westerly line of Block 2 of Lands of Riverside Land and Irrigation Co
Map # 1 p 70 San Bernardino County

Westerly line of Block 2 of Lands of Riverside Land and Irrigation Co
Map # 1 p 70 San Bernardino County

Westerly line of Block 2 of Lands of Riverside Land and Irrigation Co
Map # 1 p 70 San Bernardino County

Westerly line of Block 2 of Lands of Riverside Land and Irrigation Co
Map # 1 p 70 San Bernardino County

Westerly line of Block 2 of Lands of Riverside Land and Irrigation Co
Map # 1 p 70 San Bernardino County

MB 7 / 43 Sht 2 / 4

MB 7 / 43

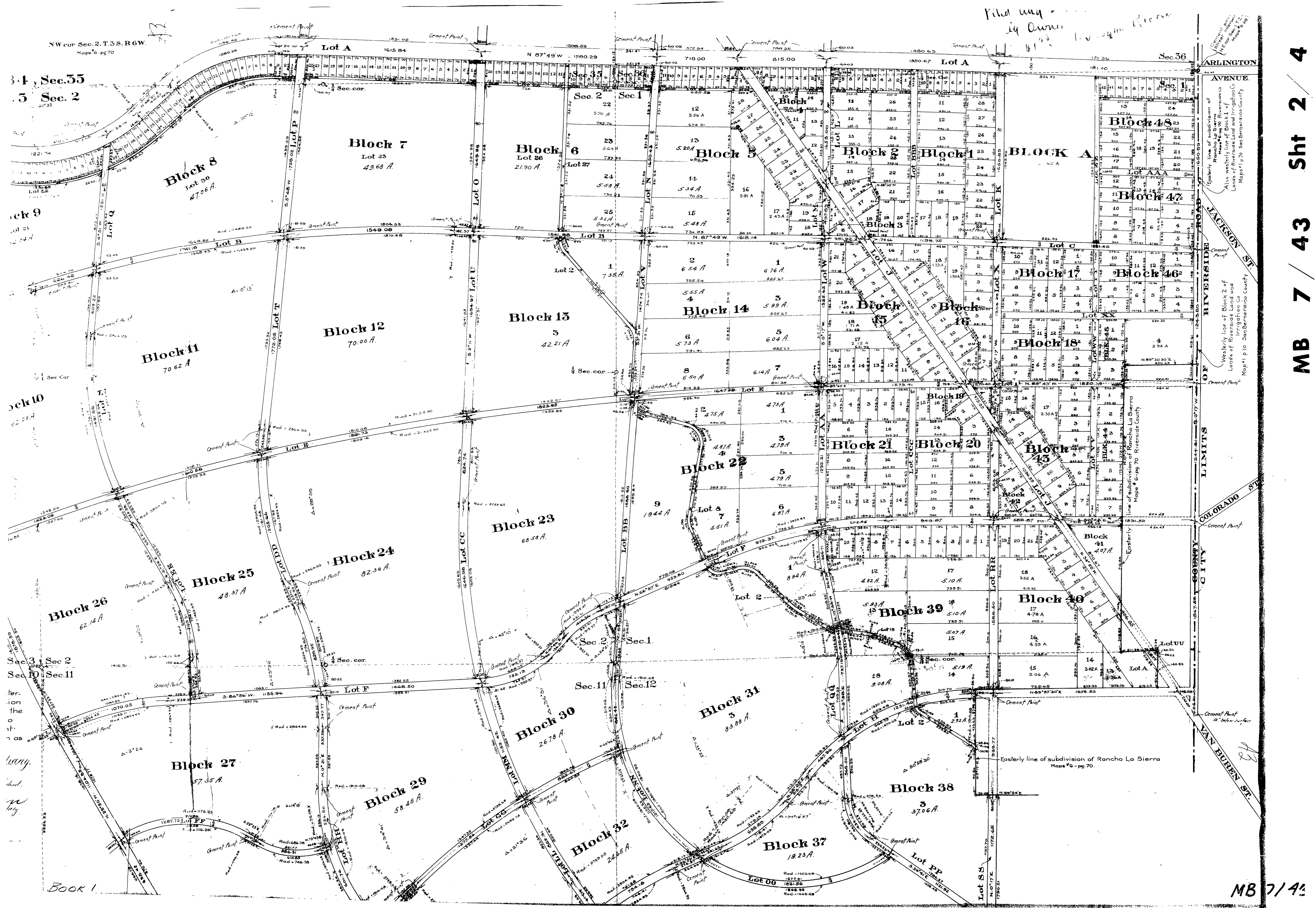

NOTE:
We hereby certify that we are the owners of, or interested in, the land included within the subdivision shown on the annexed map, and that we are the only persons whose consent is necessary to pass a clear title to said land, and we consent to the making of said map and subdivision as shown within the colored border line

Riverside Groves and Water Company,
J. C. Avakian President
Wynon W. Tilden Secretary
W. J. Hole

State of California }
 County of Los Angeles } SS

On this 21st day of July, in the year one thousand and nine hundred and ten, before me *Suelle A. Jones*, a Notary Public in and for said County of Los Angeles, State of California, residing therein, duly commissioned and sworn personally appeared *J. C. Avakian* known to me to be the President and *Wynon W. Tilden* known to me to be the Secretary of the *Riverside Groves and Water Company* the Corporation that executed the accompanying instrument and known to me to be the persons whose names are subscribed thereto and acknowledged to me that such Corporation executed the same.
 In witness whereof I have hereunto set my hand and affixed my Official Seal, the day and year in this certificate first above written.

Suelle A. Jones
 Notary Public in and for
 Los Angeles County
 State of California.

State of California }
 County of Los Angeles } SS

On this 20th day of July, in the year one thousand and nine hundred and ten, before me *Edna Cumpston*, a Notary Public in and for said County of Los Angeles, State of California, residing therein, duly commissioned and sworn personally appeared *W. J. Hole*, known to me to be the person whose name is subscribed to the within instrument, and acknowledged to me that he executed the same.

In witness whereof, I have hereunto set my hand and affixed my Official Seal, at Los Angeles, in said County, the day and year in this Certificate first above written

Edna Cumpston
 Notary Public in and for
 Los Angeles County

I hereby certify that there are no liens for unpaid taxes of the County of Riverside, except taxes not yet payable against any part of the land included within the tract or subdivision shown by the annexed map.
 Witness my hand this 24th day of Aug. 1910.

Ernest Brown
 Auditor of the County of Riverside.

I hereby certify that this is a correct and accurate map of the subdivision hereon shown and surveyed by me in April 1910.

A. E. Teller
 Civil Eng'r.

Note- All cement points are 12" below ground surface.

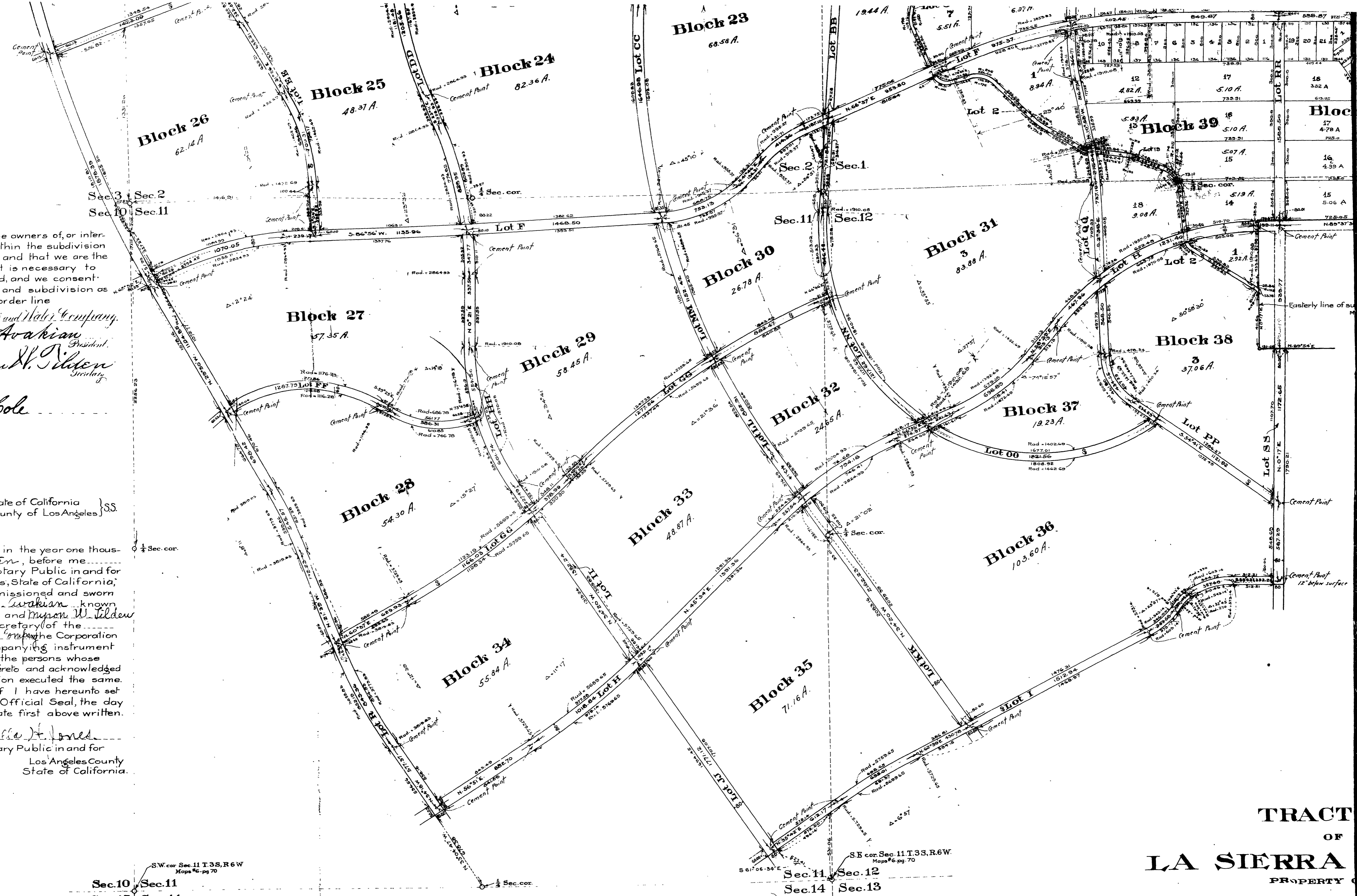

TRACT
 OF
LA SIERRA
 PROPERTY OF
RIVERSIDE GROVES &
 RIVERSIDE COUNTY

Being a subdivision of portions of sections 10-11 and 12, T.3S, R.6W, and a portion of section 12, T.2S, R.6W, all being a part of a subdivision as shown upon a map recorded in the Records of Riverside County, California.

MB 7 / 43

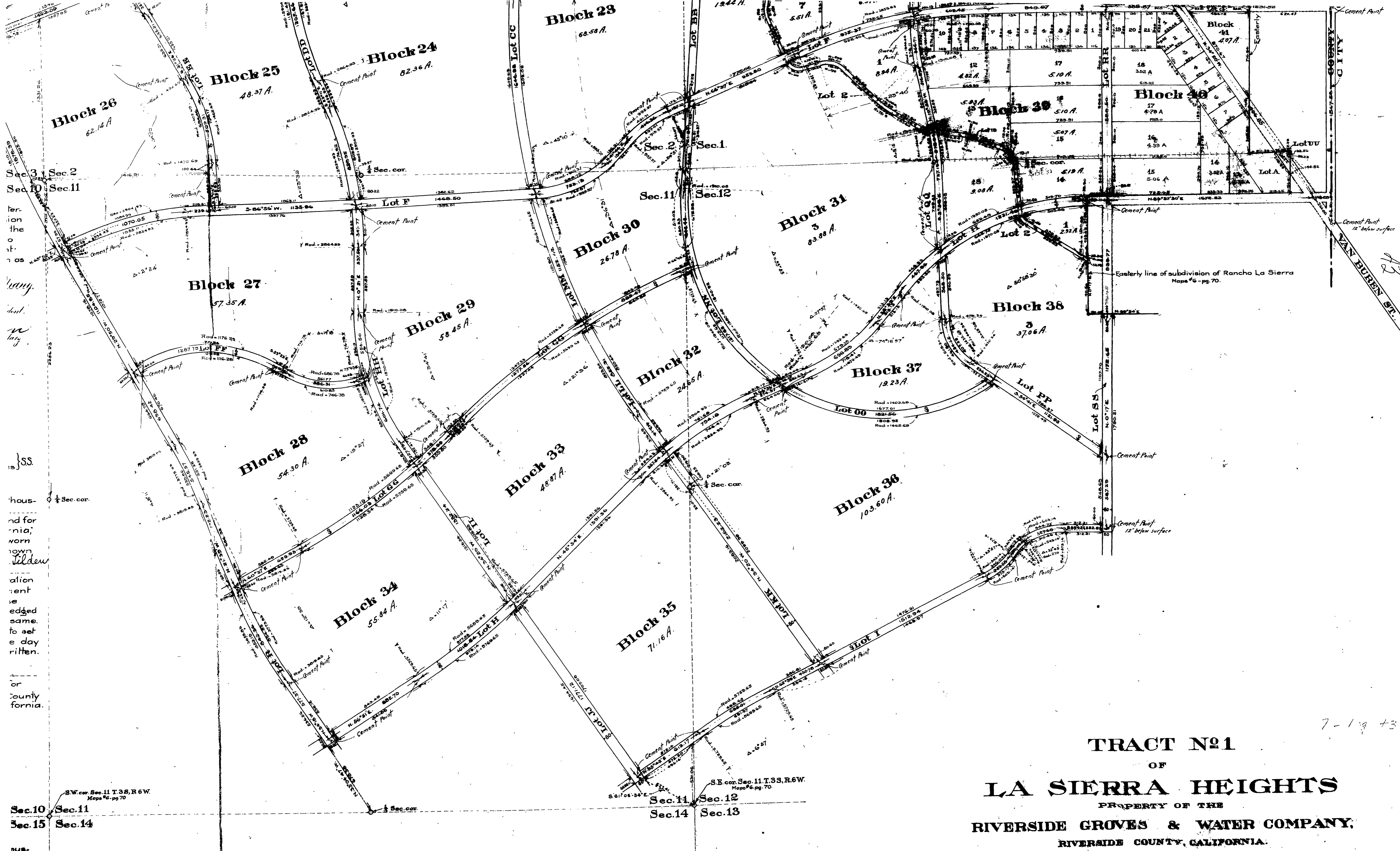

7-19-13

TRACT No 1
OF
LA SIERRA HEIGHTS
PROPERTY OF THE
RIVERSIDE GROVES & WATER COMPANY,
RIVERSIDE COUNTY, CALIFORNIA.

Being a subdivision of portions of Sections 1-2-3-10-11 and 12, T.3S., R.6W., and a portion of Sections 35 and 36 T.2S., R.6W., all being a part of a subdivision of Rancho La Sierra, as shown upon a map recorded in Book 6 of Maps, at page 70; Records of Riverside County, California.

I hereby certify that there are no liens for unpaid taxes of the County of Riverside, except taxes not yet payable against any part of the land included within the tract or subdivision shown by the annexed map.

Witness my hand this 24th day of Aug., 1910.

Eugene Brown
Auditor of the County of Riverside.

I hereby certify that this is a correct and accurate map of the subdivision hereon shown and surveyed by me in April 1910.

A. E. Keller
Civil Engineer

Note - All cement points are 12" below ground surface.

dis-
dau
for
ia,
rn,
wn
ibed
e that

set
as
this

the
AD
Book 1
city

MR 7 / 43 Sht 4 / 4

MB 7/43 3