

I hereby certify that this map is a correct representation of the survey made by me in July 1910.

Geo. W. Mylner
Civil Engineer

We hereby execute and adopt this Map of Block (1) one Sandringham Heights to designate the different parts of land which it represents as divided into lots and streets.

Arthur S. Holden
Francis D. Hudson

State of California }
County of Riverside)

On this 29th day of August, in the year of our Lord one thousand nine hundred and ten, before me *D. W. Lewis* a Notary Public, in and for said County of Riverside, residing therein, duly commissioned and sworn, personally appeared *Francis D. Hudson* and *Arthur S. Holden*, personally known to me to be the persons described in and whose names are subscribed to and who executed the within instrument, and acknowledged to me that they executed the same freely and voluntarily.

In witness whereof, I have hereunto set my hand and Official Seal, at my office in Riverside in the said County, the day and year in this Certificate first above written.

D. W. Lewis
Notary Public in and for the County of Riverside,
State of California.

I hereby certify that there are no delinquent taxes against the property designated on this map.
August 29th 1910. *Geo. A. Brown*
August 30th 1910 *C. W. Brown*
County Auditor
City Auditor

Filed Aug. 30, 1910
D. O. Logan
Recorder

MAP OF BLOCK (1) ONE, SANDRINGHAM HEIGHTS

BEING A SUBDIVISION OF
PORTIONS OF THE SOUTH HALF OF SECTIONS 19 AND 20 AND
PORTIONS OF THE NORTH HALF OF SECTIONS 29 AND 30
T. 35 R. 5 W. S. B. M.

SCALE: 1" = 100.0 FT.

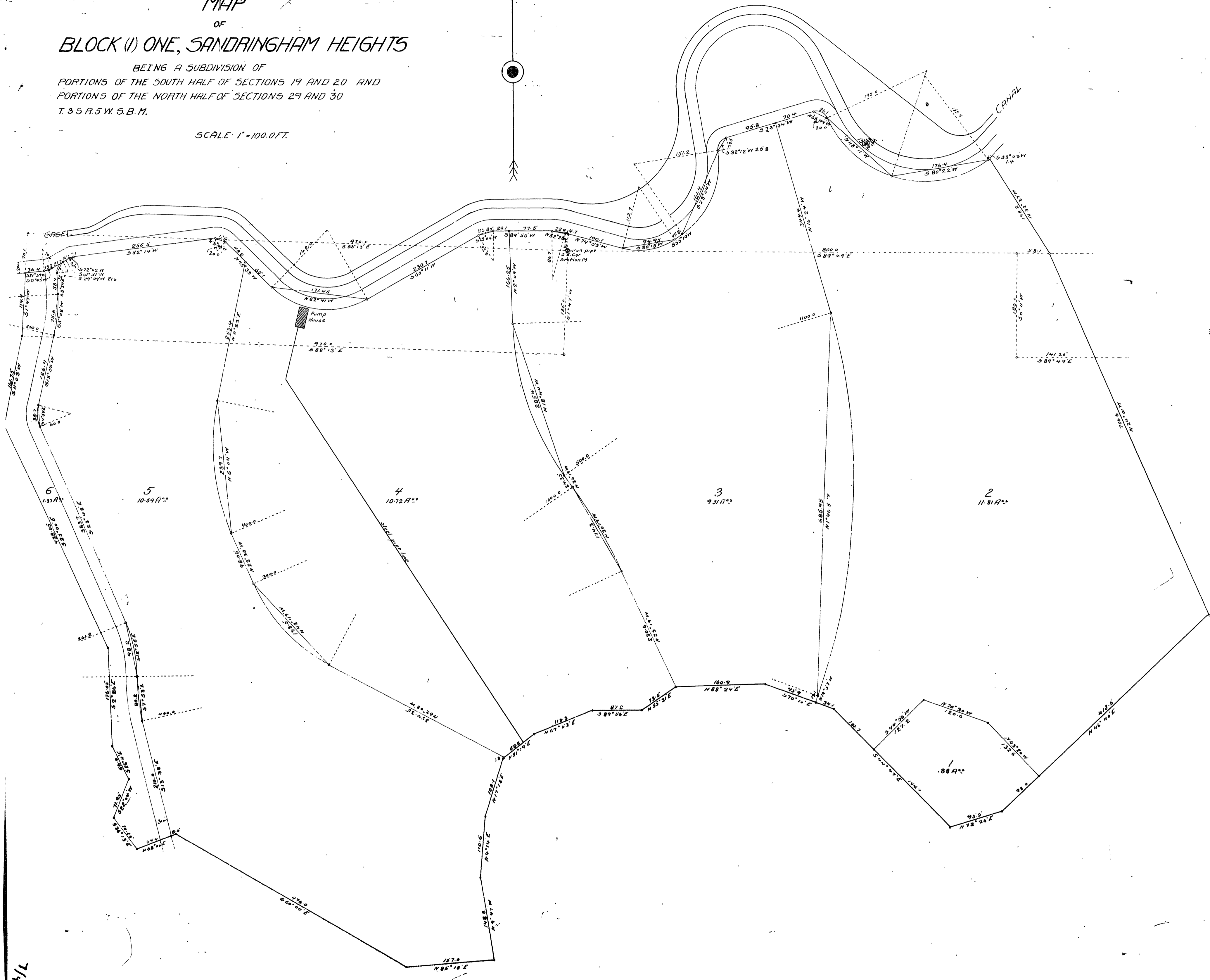
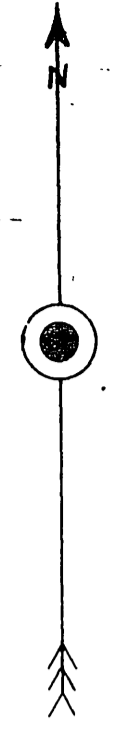

M.B. 7/46

M.B. 7/46

7/46

AG
BOOK 1

MB 7/46