

MB 7/49

MAP OF ST. ANDREWS TERRACES

BEING A SUBDIVISION OF A PORTION OF LOTS 25-28, OF THE SOUTHERN CALIFORNIA COLONY ASSOCIATION LANDS, IN THE CITY OF RIVERSIDE, COUNTY OF RIVERSIDE, STATE OF CALIFORNIA.
JULY, 1910 ~ SCALE 1"=60' - A. BRAUNSCHEWEGER C.E.

I, Frank A. Tetley do hereby dedicate the streets shown on this map for public use and hereby execute and adopt this map as herein showing, including Storm Water Pipe.

Frank A. Tetley

Resolved; that the within map be and is hereby adopted as the official map of St. Andrews Terraces and that the streets shown on said map are hereby accepted as public streets, and the City Clerk is hereby authorized and directed to attest said, by signing his name thereto as Clerk of the said City for and in behalf of the City and to affix the seal of the city thereto

I hereby certify that the foregoing resolution was adopted by the Mayor and Common Council of the City of Riverside, this 18th day of October, 1910

Attest [Signature]
City Clerk

I hereby certify that there are no liens for unpaid taxes except taxes now assessed but not yet payable, against any part of the land included within the tract or subdivision shown hereon

Witness my hand this 18th day of Oct. 1910

[Signature]
Auditor of County of Riverside
[Signature]
Auditor of the City of Riverside

State of California } ss.
County of Riverside }

On this 18th day of ~~July~~ ^{October}, in the year of our Lord, one thousand nine hundred and ten, before me [Signature] a Notary Public, in and for said County and State, personally appeared Frank A. Tetley, known to me to be the person described in and whose name is subscribed to and who executed the within instrument and acknowledged to me that he executed the same freely and voluntarily.

In Witness Whereof, I have hereunto set my hand and Official Seal, at my office in Riverside in the said County, the day and year in this Certificate first above written.

[Signature]
Notary Public in and for the County of Riverside, State of California.

Filed Oct 22 1910
4 11 1914

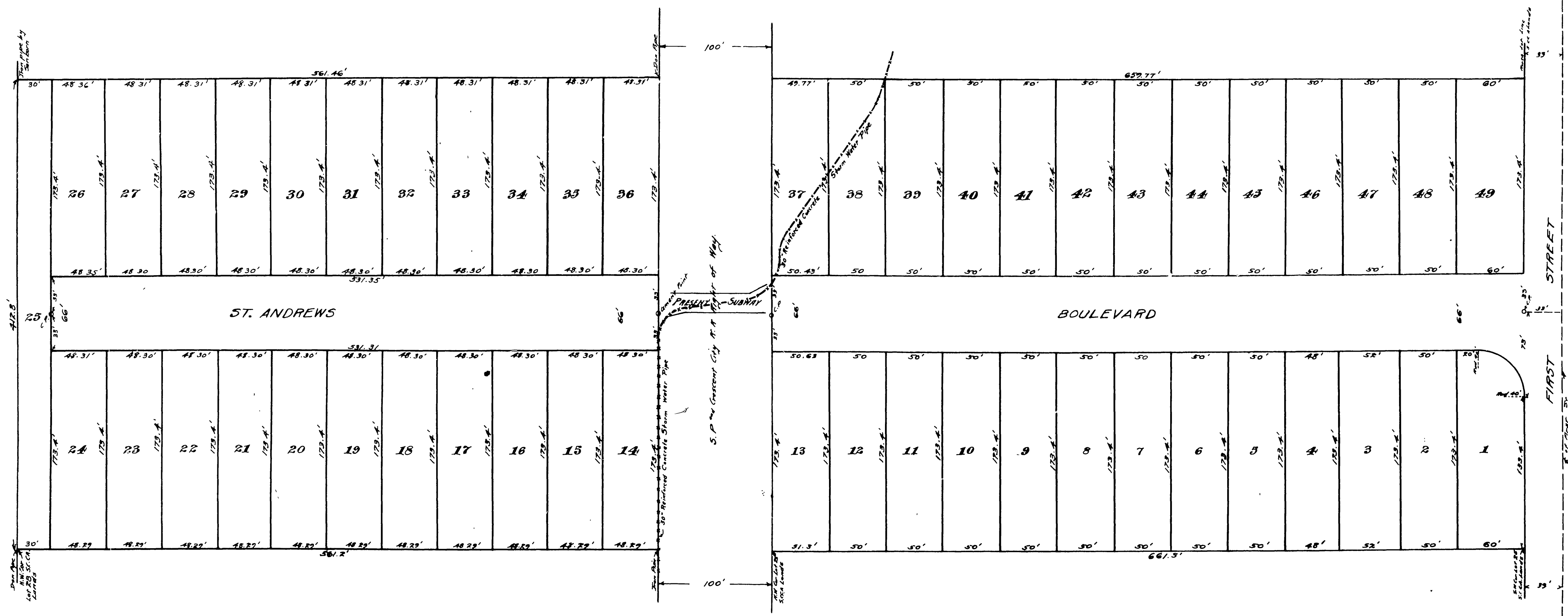

MB 7/49

MB 7/49