

# STOTTS TRACT

BEING A SUBDIVISION OF LOT 37 OF BLOCK 12, OF THE  
"VILLAGE OF ARLINGTON" AS SHOWN BY MAP RECORDED IN  
BOOK 1, PAGE 62 OF MAPS, RECORD OF SAN BERNARDINO CO.  
AS SURVEYED BY C.C. MILLER, JAN. 1881.

SURVEYED BY KINGSBURY SANBORN, C.E.

NOV. 1910.

SCALE-1IN=60FT.

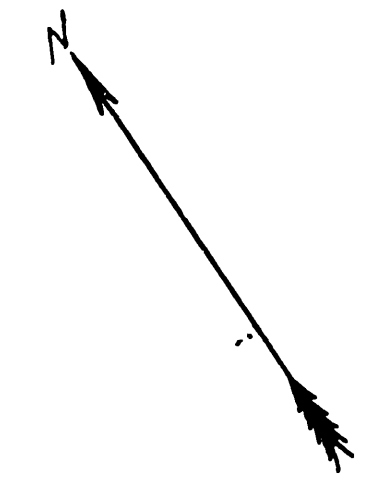

M.B. 7/59

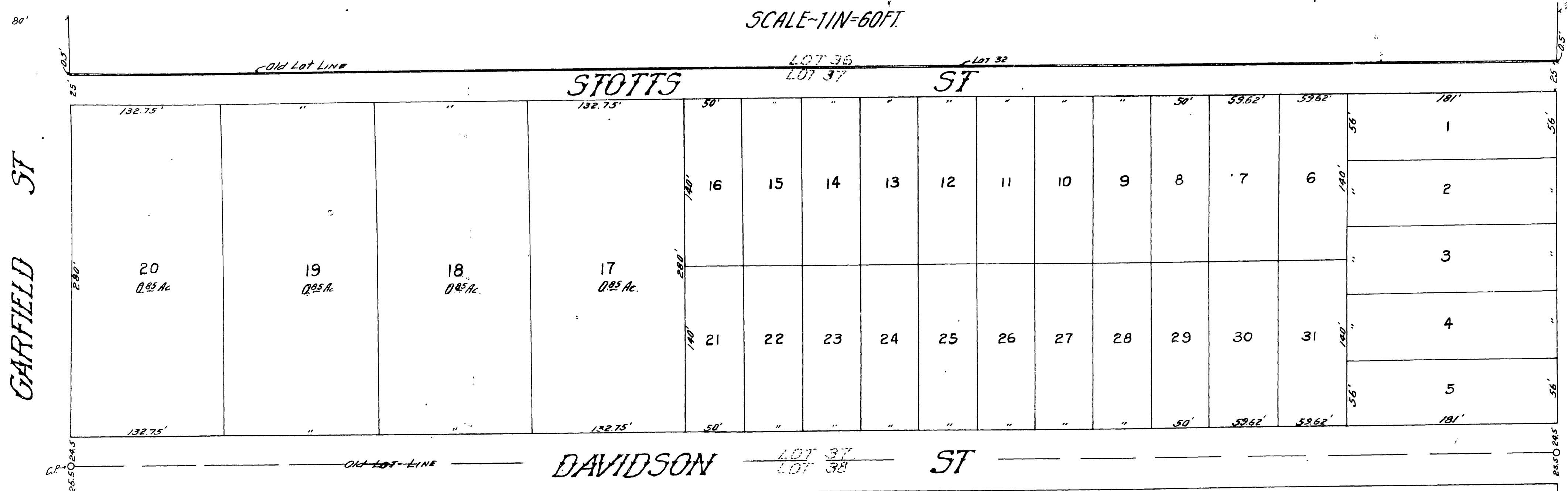

I hereby execute and adopt this Map of STOTTS TRACT as surveyed by KINGSBURY SANBORN, C.E. in November 1910, to designate the different parts of land which it represents as divided into lots and streets

Guy P. Stotts

STATE OF CALIFORNIA } ss.  
COUNTY OF RIVERSIDE }

On this 16<sup>th</sup> day of December in the year of Our Lord One thousand nine hundred and ten, before me W.C.A. CORRELL a Notary Public in and for said County and State residing therein duly commissioned and sworn personally appeared GUY P. STOTTS personally known to me to be the person described in and whose name is subscribed to and who executed the within instrument, and acknowledged to me that he executed the same freely and voluntarily

In witness whereof, I have hereunto set my hand and affixed my official seal, at my office in Riverside in the said County, the day and year in this Certificate first above written.

W.C.A. Correll

Notary Public in and for County of Riverside, State of California

I hereby certify that all taxes on the STOTTS TRACT have been paid

Date Dec. 19, 1910  
W. D. Brown  
County Auditor.

Date Dec. 19, 1910.  
C. R. Tibbena  
City Auditor.  
By W. J. [Signature]  
Deputy Auditor.

RESOLVED:- that the within map be and is hereby adopted as the official map of STOTTS TRACT and that the streets as shown on this map are hereby accepted as public streets; and that the City Clerk is hereby authorized and directed to attest said map by signing his name thereto as City Clerk for and in behalf of the City and to affix the seal of the City thereto.

I hereby certify that the foregoing resolution was adopted by the Mayor and Common Council of the City of Riverside, this 20<sup>th</sup> day of December, 1910.

Attest W. J. [Signature]  
City Clerk

I hereby certify that this Map of Stotts Tract is a correct representation of a survey made by me in November 1910

Kingsbury Sanborn  
Licensed Surveyor.

7/59

MB 7/59 65