

MAP
OF
BLOCK A, B, & C OF SAN JACINTO LAND CO'S LAND
BEING A SUBDIVISION OF PART OF SECTION 30
T 3 S. R 5 W. S. B. M.
SCALE 1" = 200 FT.

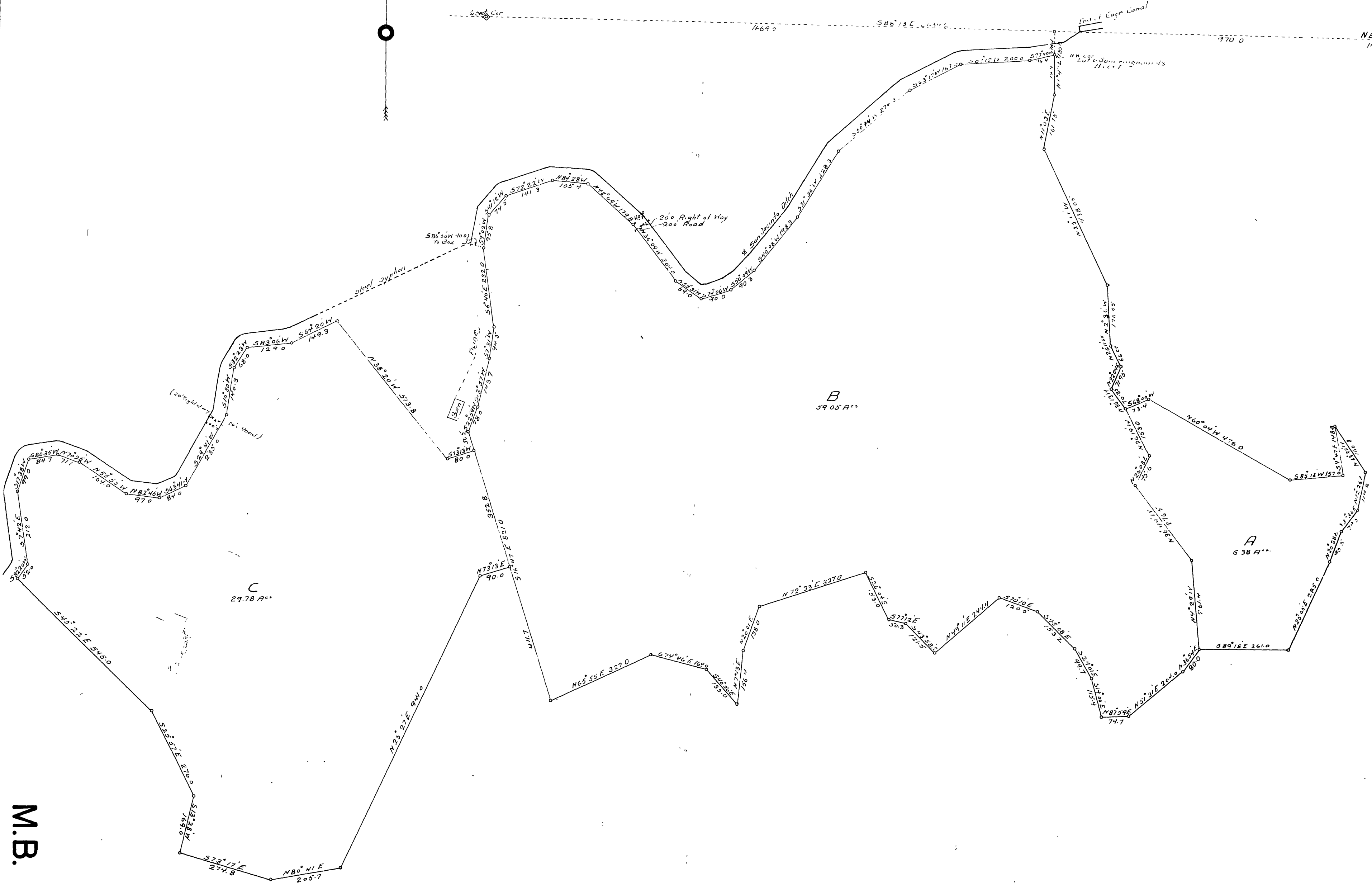

I hereby certify that this map is a correct representation of the survey made by me in November 1910.

Dr. M. M. Jones
Civil Engineer

I hereby execute and adopt this map of BLOCK A, B, & C OF SAN JACINTO LAND CO'S LAND to designate the different parts of land which it represents as divided into blocks and streets.

Engene Homer Daly
Therese A. Jones
Arthur S. Holden

Herbert Buckley Praed
Charles Granville Kekewich
Mary Marion Kekewich
by *Arthur S. Holden*
His Attorney in Fact

State of California }
County of Riverside } ss.
On this 6th day of Dec. in the year of our Lord one thousand nine hundred and ten before me, Helen M. Wallace, a Notary Public in and for said County and State, residing therein, duly commissioned and sworn, personally appeared ARTHUR S. HOLDEN personally known to me to be the person described in and whose name is subscribed to the within instrument as the Attorney in fact of HERBERT B. PRAED, CHARLES G. KEKEWICH, and MARY M. KEKEWICH and the said ARTHUR S. HOLDEN acknowledged to me that he subscribed the names of HERBERT B. PRAED, CHARLES G. KEKEWICH, and MARY M. KEKEWICH thereunto as principals and his own name as Attorney in fact.
In Witness Whereof, I have hereunto set my hand and affixed my official seal, the day and year in this Certificate first above written.

Helen M. Wallace
Notary Public in and for Riverside County
State of California

I hereby certify that there are no delinquent taxes unpaid on the property designated by this map
Dec. 31 1910
Clay Jones
County Auditor

State of California }
County of Riverside } ss.
On this 23rd day of Dec. in the year of our Lord one thousand nine hundred and ten before me, Charles E. Johnson, a Notary Public in and for said County of Riverside, residing therein, duly commissioned and sworn, personally appeared Engene Homer Daly and Florence A. Jones and Arthur S. Holden personally known to me to be the persons described in and whose names are subscribed to and who executed the within instrument and acknowledged to me that they executed the same in their own behalf.

In Witness Whereof, I have hereunto set my hand and Official Seal in my office in Riverside in the said County, the day and year in this Certificate first above written.
Charles E. Johnson
Notary Public in and for the County of Riverside, State of California

M.B. 7/60 7/60

Book 1

M.B. 7/60

M.B. 7/60

60