

VAN BUREN HEIGHTS

BEING A SUBDIVISION OF
BLOCK C, ARLINGTON HEIGHTS AND
PORTION OF SECTION 28 T 35, R 5 W 5 B. M.
SCALE 1" = 2000 FT.

STEEL PIPE LINES SHOWING THUS
CEMENT
FLUMES

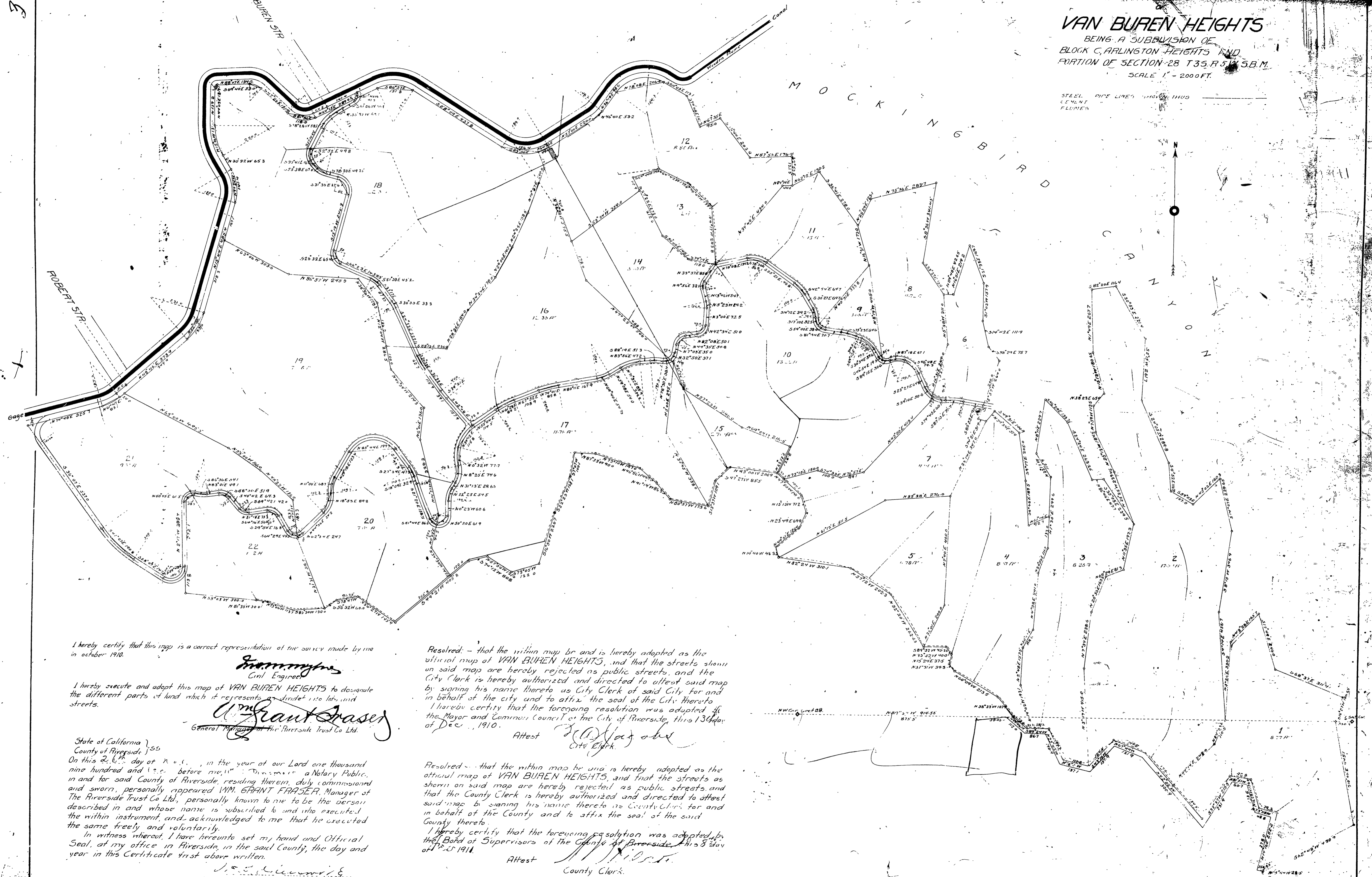

I hereby certify that this map is a correct representation of the survey made by me in October 1910.

Wm. J. ...
Civil Engineer

I hereby execute and adopt this map of VAN BUREN HEIGHTS to designate the different parts of land which it represents as distinct lots and streets.

Wm. Grant Fraser
General Manager of The Riverside Trust Co. Ltd.

Resolved - that the within map be and is hereby adopted as the official map of VAN BUREN HEIGHTS, and that the streets shown on said map are hereby rejected as public streets, and the City Clerk is hereby authorized and directed to attest said map by signing his name thereto as City Clerk of said City for and in behalf of the city and to affix the seal of the City thereto.

I hereby certify that the foregoing resolution was adopted by the Mayor and Common Council of the City of Riverside, this 13th day of Dec., 1910.

Attest *Wm. J. ...*
City Clerk

State of California }
County of Riverside } ss
On this 26th day of Nov. in the year of our Lord one thousand nine hundred and 1910, before me, a Notary Public, in and for said County of Riverside, residing therein, duly commissioned and sworn, personally appeared WM. GRANT FRASER, Manager of The Riverside Trust Co. Ltd., personally known to me to be the person described in and whose name is subscribed to and who executed the within instrument, and acknowledged to me that he executed the same freely and voluntarily.

In witness whereof, I have hereunto set my hand and Official Seal, at my office in Riverside, in the said County, the day and year in this Certificate first above written.

Wm. J. ...
Notary Public in and for the County of Riverside,
State of California.

Resolved - that the within map be and is hereby adopted as the official map of VAN BUREN HEIGHTS, and that the streets as shown on said map are hereby rejected as public streets, and that the County Clerk is hereby authorized and directed to attest said map by signing his name thereto as County Clerk for and in behalf of the County and to affix the seal of the said County thereto.

I hereby certify that the foregoing resolution was adopted by the Board of Supervisors of the County of Riverside, this 8th day of Nov., 1910.

Attest *Wm. J. ...*
County Clerk.

I hereby certify that there are no delinquent taxes against the property designated by this map.

November 29th 1910
County Auditor

Book 107

MB. 8/3

MB. 8/3

3