

MAP OF EDGEWOOD PLACE

Being a subdivision of the northerly 330.70 ft. of Lots 240 & 241 and the southerly 93.22 ft of Lots 228 & 229 both of the lands of the SOUTHERN CALIFORNIA COLONY ASSOCIATION, Riverside, Riverside County, California.
Surveyed by R. Leonard Loucks.
February 1911.
Scale 1" = 50'

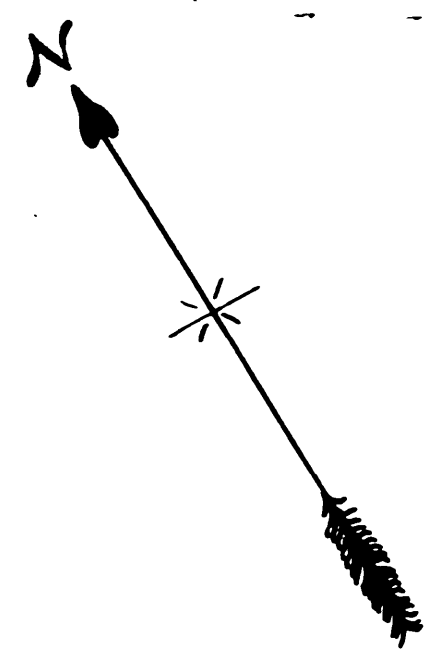

State of California } s.s. J. D. Logan, Recorder
County of Riverside }
On this ___ day of ___ in the year of our Lord one thousand nine hundred and eleven before me a Notary Public in and for said County and State, residing therein, duly commissioned and sworn, personally appeared personally known to me to be the person described in, and whose name is subscribed to and who executed the within instrument, and acknowledged to me that he executed the same freely and voluntarily.
In Witness Whereof, I have hereunto set my hand and official seal, at my office in Riverside, in the said County, the day and year in this certificate first above written.
Notary Public in and for the County of Riverside, State of California.

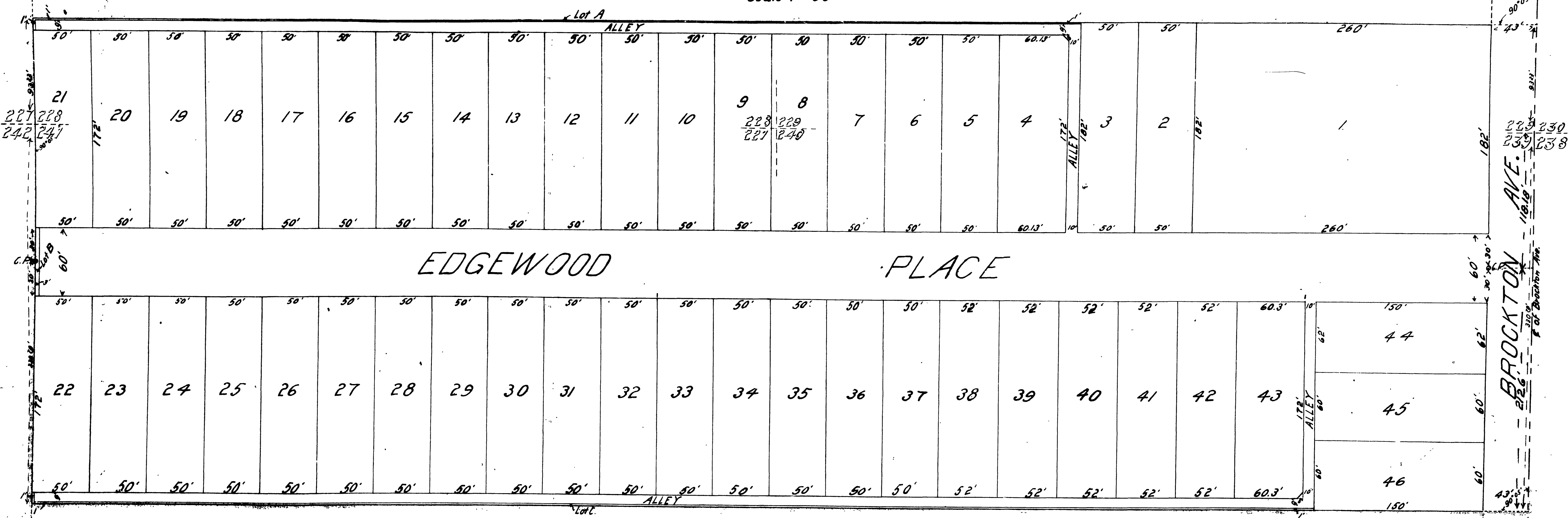

We hereby certify that we are the owners of, or interested in, the land included within the subdivision shown on the annexed map, and that we are the only persons whose consent is necessary to pass a clear title to said land, and that we consent to the making of said map and subdivision, as shown within the colored border line, and hereby dedicate to the public use all the streets, alleys, etc., shown on said map within said subdivision.

The Riverside Title and Trust Co.
By J. A. Simms President.
By L. B. Scranton Secretary.
The Riverside Savings Bank and Trust Co.
By J. A. Simms President.
By Chas. E. Waite Secretary.

State of California } s.s.
County of Riverside }
On this 27th day of February in the year of our Lord one thousand nine hundred and eleven before me Chas. E. Johnson, a Notary Public in and for said County and State residing therein, duly commissioned and sworn, personally appeared J. A. Simms, and L. B. Scranton, known to me to be the President, and Chas. E. Waite, known to me to be the Secretarys of the corporations that executed the within instrument, and known to me to be the persons who executed the within instrument on behalf of the corporations therein named and acknowledged to me that such corporations executed the same.
Chas. E. Johnson
Notary Public, in and for the County of Riverside, State of California.

I hereby certify that this map of the EDGEWOOD PLACE is a correct representation of a survey made by me in February 1911.
R. Leonard Loucks
Licensed Surveyor

RESOLVED:— that the within map be and is hereby adopted as the official map of Edgewood Place and that the streets and alleys as shown on this map are hereby accepted as public streets and alleys; and that the City Clerk is hereby authorized and directed to attest said map by signing his name thereto as City Clerk, for and in behalf of the City and to affix the seal of the City thereto.

I hereby certify that the foregoing resolution was adopted by the Mayor and Common Council of the City of Riverside this 7th day of March, 1911.
Attest J. D. Jacobs City Clerk.

I hereby certify that all taxes on the Edgewood Place have been paid.
Date 2/27/1911 Chas. Brown County Auditor
Date 3/3/1911 C. R. Stephens City Auditor

Book No. 1 within City limits

M.B. 8/7

MB 8/7