

8/8

MAP OF 1111

8/8

VALLEY VIEW TRACT

BEING A SUBDIVISION OF PORTIONS OF LOTS 54 & 55 OF THE SOUTHERN CALIFORNIA COLONY ASSOCIATION LANDS AS SURVEYED BY GOLDSWORTHY AND HIGBIE AND RECORDED IN BOOK 7, PAGE 3, OF MAPS OF THE RECORDS OF SAN BERNARDINO COUNTY, LYING WESTERLY OF THE NORTHERN EXTENSION OF N. MAIN ST, SOMETIMES CALLED THE RIALTO ROAD. SURVEYED BY KINGSBURY SANBORN C.E.

JANUARY, 1911.

SCALE 1" = 50 FT.

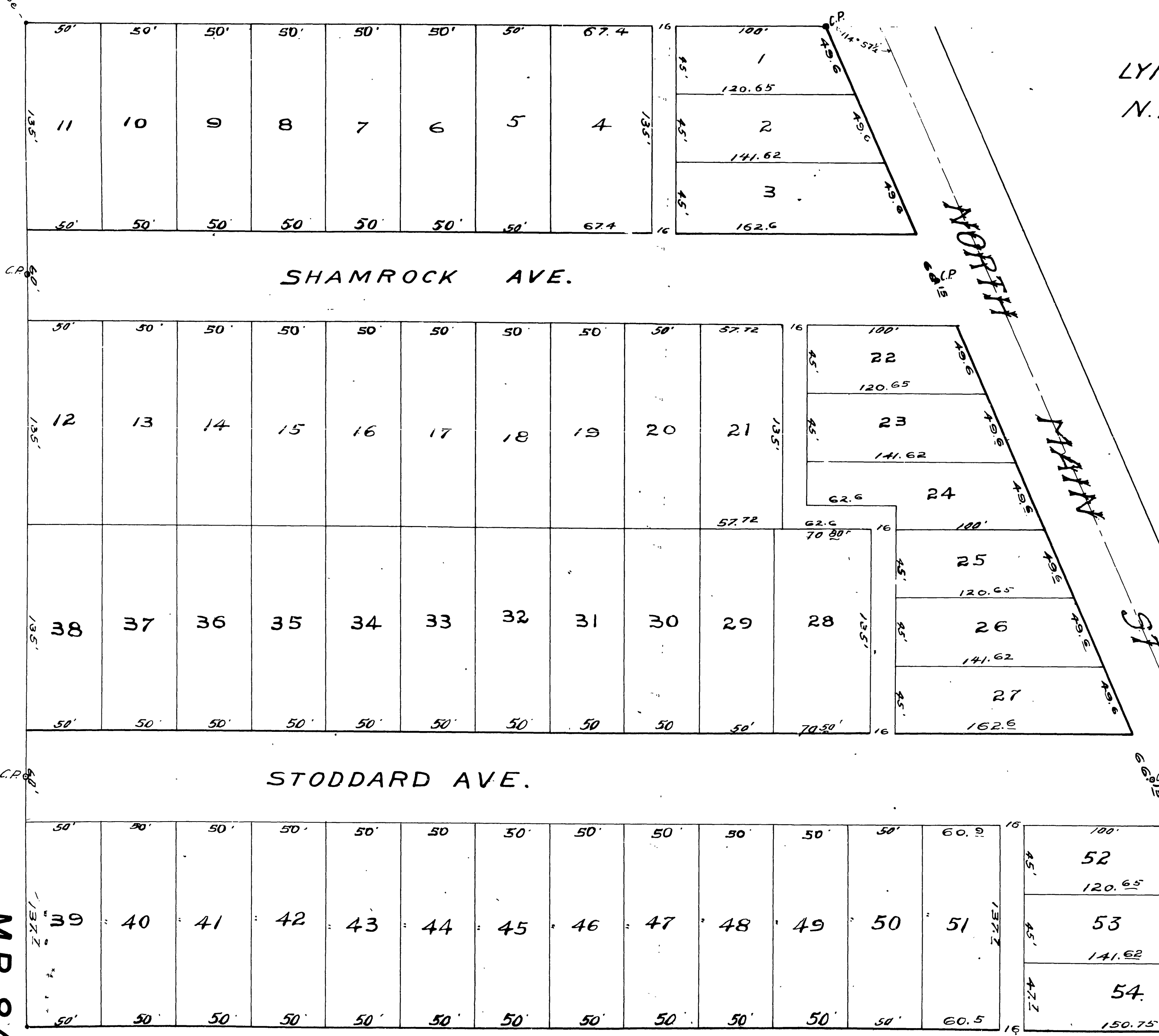

We hereby certify that we are the owners of, or interested in, the land included within the subdivision shown on the annexed map, and that we are the only persons whose consent is necessary to pass a clear title to said land, and that we consent to the making of said map and subdivision as shown within the colored border line and hereby dedicate to the public use all the streets, alleys, etc., shown on said map within said subdivision.

UNION TITLE AND ABSTRACT COMPANY
 President W. H. Robinson
 Asst Secretary E. L. Coxy

STATE OF CALIFORNIA } ss.
 COUNTY OF RIVERSIDE }

On this 31st day of January, in the year of our Lord one thousand nine hundred and eleven before me G. J. Schaefer, a Notary Public in and for said County and State residing therein, duly commissioned and sworn, personally appeared W. H. Robinson personally known to me to be the President and E. L. Coxy personally known to me to be the Secretary of the corporation that executed the within instrument on behalf of the corporation therein named, and acknowledged to me that such corporation executed the same.

G. J. Schaefer
 Notary Public in and for the County of Riverside,
 State of California.

RESOLVED:—that the within map be and is hereby adopted as the official map of the VALLEY VIEW TRACT and that the streets and alleys as shown on this map are hereby accepted as public streets and alleys; and that the City Clerk is hereby authorized and directed to attest said map by signing his name thereto as City Clerk, for and in behalf of the City and to affix the seal of the City thereto.
 I hereby certify that the foregoing resolution was adopted by the Mayor and Common Council of the City of Riverside this 14th day of March, 1911.

Attest W. D. Jacoby
 City Clerk.

I hereby certify that all taxes on the VALLEY VIEW TRACT have been paid, except taxes now assessed, but not payable until October, 1911.

Date Mar. 13, 1911, Thos. Brown
 County Auditor.

Date Mar. 24, S. J. Stevenson
 City Auditor.

I hereby certify that this map of the VALLEY VIEW TRACT is a correct representation of a survey made by me in January 1911.

Kingsbury Sanborn
 Licensed Surveyor.

M.B. 8/8