

The HIGHLAND COMPANY hereby certifies that it is the owner of the land shown on this map and that it is the only person whose consent is necessary to pass a clear title to said land, and that it caused this map to be made.

The HIGHLAND COMPANY,  
*Charles W. ...* President.  
*D. J. ...* Secretary.

# EAST SIDE ACRES

A SUBDIVISION  
 OF THE  
 E. 1/2 OF E. 1/2 OF THE W. 1/2 OF N. 1/2  
 OF N. 1/2 OF THE NE. 1/4 OF SECTION 24.  
 T. 2 S. R. 5 W.; S. B. & M.

Surveyed by Geo. M. Pearson  
 February 1911 Scale 1"=100'



M.B. 8/10

COUNTY OF LOS ANGELES } 55  
 STATE OF CALIFORNIA }  
 On this 17th day of March in the year of our Lord One Thousand  
 Nine Hundred and Eleven, before me *Mildred Smith*, a Notary Public  
 in and for said County of Los Angeles duly commissioned and sworn, person-  
 ally appeared *Daniel ...* known to me to be the President, and  
*D. J. ...* known to me to be the Secretary of the HIGHLAND COMPANY,  
 the corporation described herein, and that executed the within instrument, and  
 acknowledged to me that such corporation executed the same.  
 IN WITNESS WHEREOF, I have hereunto set my hand and affixed my  
 official seal the day and year in this certificate first above written.  
*Mildred Smith*  
 Notary Public in and for State of California.

RESOLVED:- That the within map be and is hereby adopted as the official  
 map of EAST SIDE ACRES, and the City Clerk is hereby authorized and  
 directed to attest said map by signing his name thereto as City Clerk  
 for and in behalf of the City of Riverside and to affix the official seal  
 of said City thereto.  
 I hereby certify that the foregoing resolution was adopted by the Mayor  
 and Common Council of the City of Riverside on this ... day of ... 1911.  
 Attest ... City Clerk.

We hereby certify that there are no delinquent taxes against the  
 property designated on this map.  
 Dated Mar. 21, 1911. *Geo. H. Brown* County Auditor  
*W. H. ...* City Auditor.

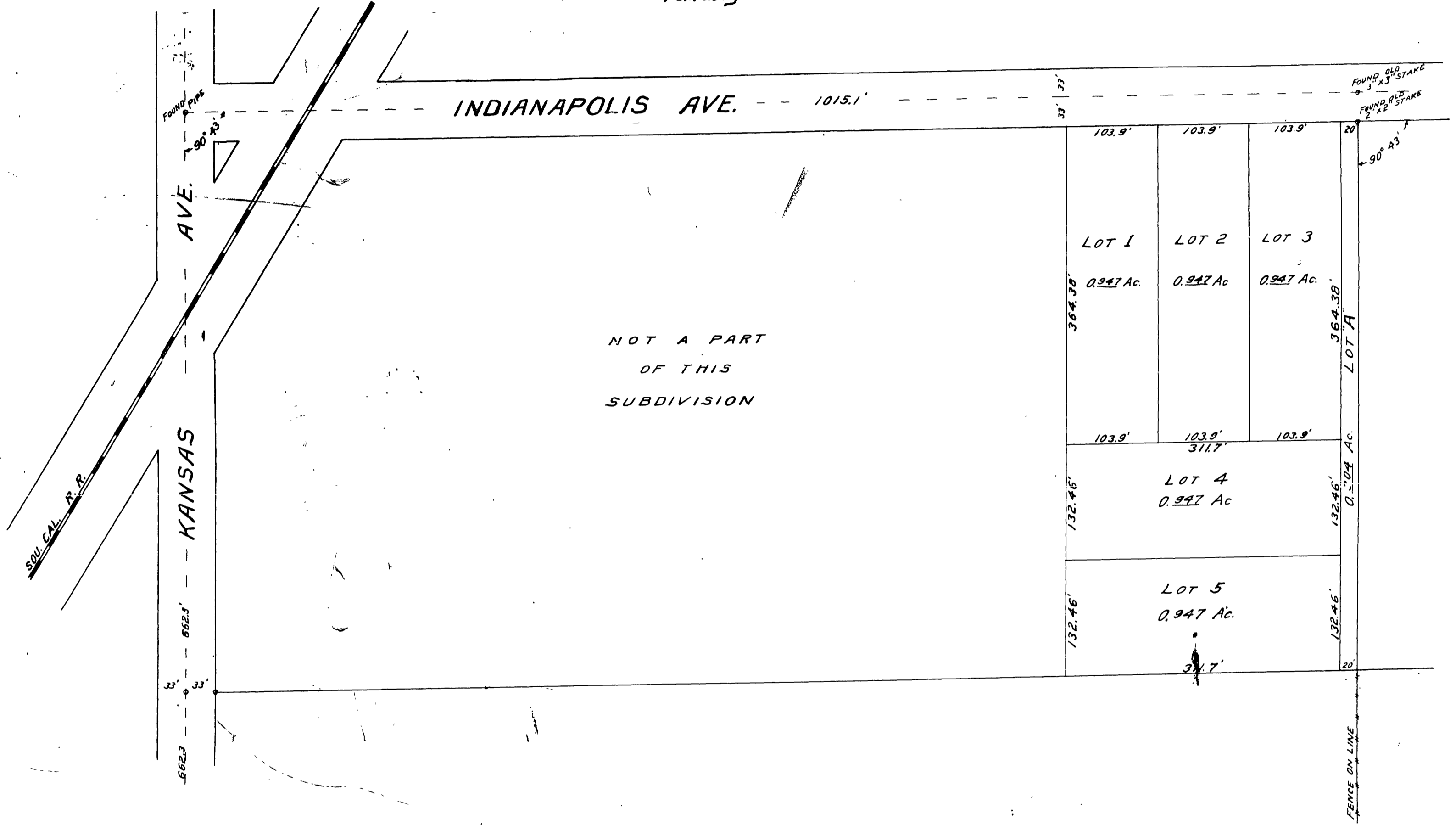

NOT A PART  
 OF THIS  
 SUBDIVISION

M.B. 8/10

I hereby certify that this Map of the EAST SIDE ACRES  
 is a correct representation of a survey made by me in February, 1911.  
*Geo. M. Pearson C.E.*

Block #1 within City limits

M.B. 8/10