

8/13

M.B. 8/13

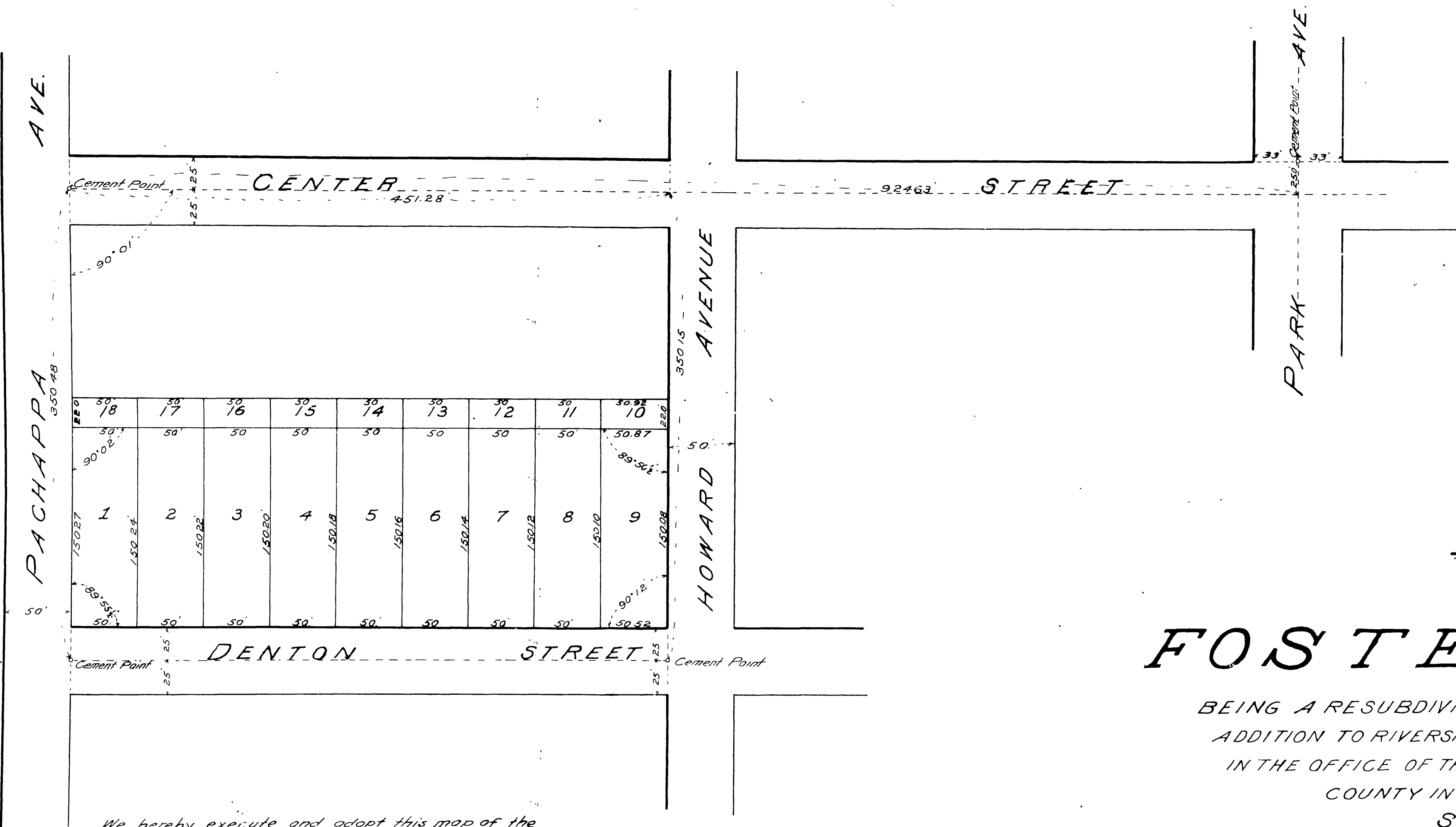

MAP
OF THE
FOSTER TRACT

BEING A RESUBDIVISION OF LOTS 1, 2 AND 3 OF HALL'S
ADDITION TO RIVERSIDE, "DIVISION B" AS FILED FOR RECORD
IN THE OFFICE OF THE RECORDER OF SAN BERNARDINO
COUNTY IN MAP BOOK 3, AT PAGE 86.

Surveyed by
Geo. M. Pearson, C.E.
February 17, 1911.
Scale 60 feet per inch.

-NOTE-

2x2x18" redwood stakes are set at all lot corners, except on
the north boundary of the tract.
Cement points found are shown thus. °

We hereby execute and adopt this map of the
FOSTER TRACT as surveyed by Geo. M. Pearson, C.E.
on February 17, 1911, and certify that we are the
only persons whose consent is necessary to pass
a clear title to the land included within the
colored border line as shown hereon.

William C. Foster

RESOLVED:— that the within map be and here-
by is adopted as the official map of the
FOSTER TRACT, and the City Clerk is hereby
authorized and directed to attest said map by
signing his name thereto as city clerk for and
in behalf of the City and to affix the seal
of the City thereto.

I hereby certify that the foregoing resolution
was adopted by the City Council of the
City of Riverside this 28th day of March
1911.

ATTEST *J. G. Jacobs*

City Clerk

I hereby certify that there are no liens
for unpaid taxes against any part of the
land included within the tract or subdivision
shown hereon, except taxes now assessed but not yet payable.

Witness my hand this 21st day of March 1911

E. A. Brown

County Auditor

G. H. ...

City Auditor

I hereby certify that this map correctly represents
a survey made by me.

Geo. M. Pearson

STATE OF CALIFORNIA } ss.
COUNTY OF RIVERSIDE }

On this 22 day of March in the year of
our Lord one thousand nine hundred and eleven, before
me *Chas. E. Johnson* a Notary Public in and for
the County of Riverside, residing therein, duly commission-
ed and sworn, personally appeared *W. C. Foster* and
Marquerite S. Foster, his wife, personally known to me to be the
persons designated in and who executed the within instrument
and acknowledged to me that they executed the same freely
and voluntarily.

In witness whereof, I have hereunto set my hand and affixed my
official seal at my office in Riverside, in said County, the day
and year in this certificate first above written.

Chas. E. Johnson

Notary Public in and for Riverside County, State of California.

M.B. 8/13

8/13