

MAP OF THE
 SUBDIVISION OF TEN-ACRE LOTS
 NUMBERED 10, 11, 12, 13, 14, 15, 16 OF THE
SOUTHERN CAL
COLONY ASSOCIATION
 AS SURVEYED

By Higbie & Goldsworthy the black lines numbers
 10-15 REPRESENT THE ORIGINAL BOUNDRIES AND NUMBERS OF SAID
 10 ACRE TRACT THE RED LINES AND NUMBERS THE NEW BOUNDRIES
 AND NUMBERS OF LOTS OF SAID SUBDIVISION

PEPPER ST AND THE EXTENSION OF 1⁴ - 4¹ 11⁴ AND 13¹ ARE EACH
 66' wide & the extension of 8¹ ST IS 99' in width
 SCALE 800' = 1" INCH

O. G. Newman Surveyor

The forgoind Subdivision was made &
 approved January 1880 and filed for
 record May 28 84 for them

Riverside Land & Tringating Company

By S. C. Evans

President

Attest H. J. Rudisell

Sec

Filed May 12th 1884

W. F. Holcom

Co Recorder

By E. A. Nesbit

Dep

Recorded April 1888

Legare Allen

County Recorder

By W. P. Cave

Dep

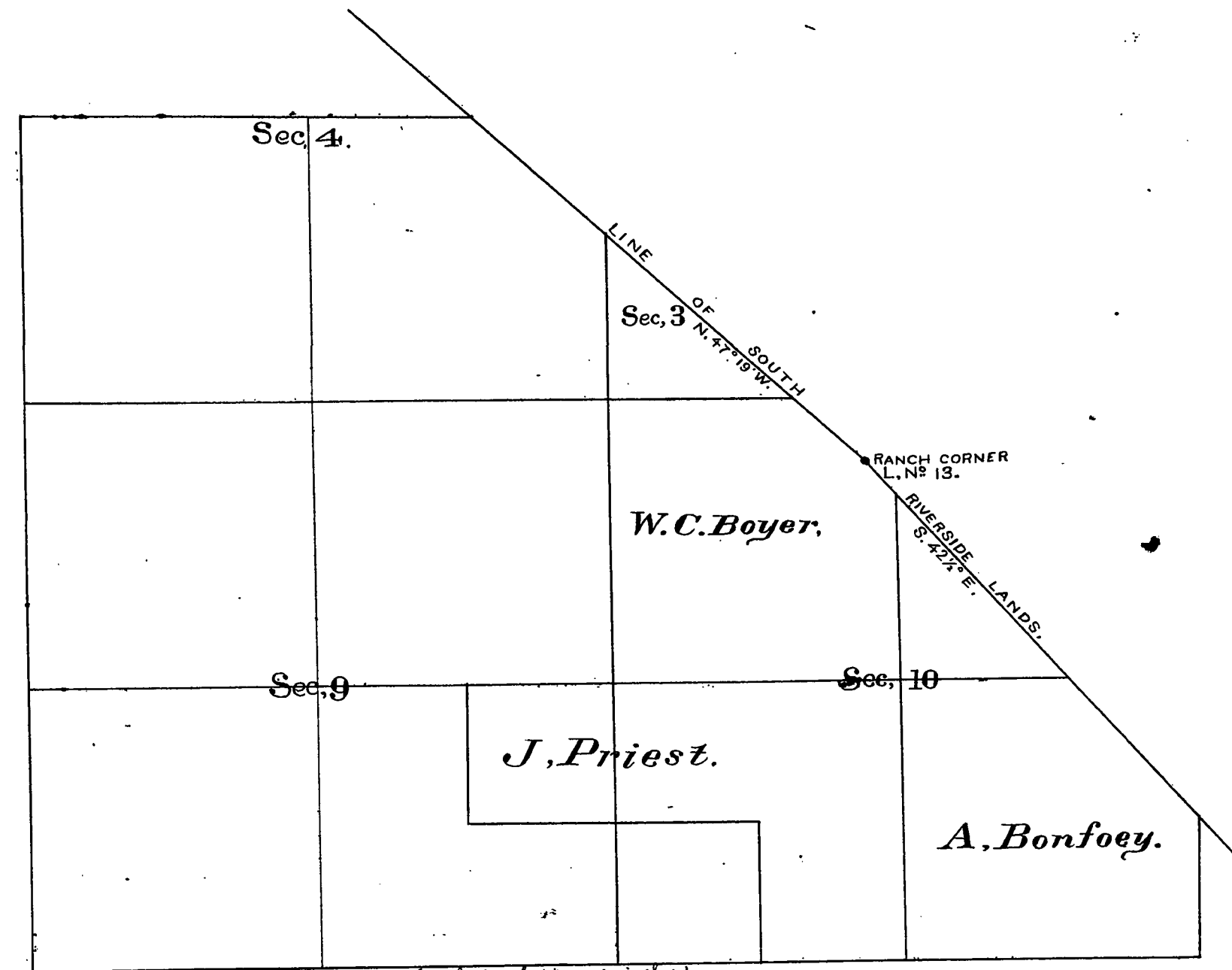

(Scale 20 chs to one inch)

PLAT
 SHOWING LOCATIONS ON
 PARTS OF
 Unsurveyed Sections 3, 4, 9, & 10.
 T. 4 S., R. 7 W., S. B. M.

MADE BY

H. C. Kellogg, C.E.

The N.W. 1/4 of Sec. 10, T. 4 S., R. 7 W. was settled on as agricultural land Thirteen
 years ago by Mogison, Transferred from Mogison to a German (name unknown)
 from German to Ben Parish, from Ben Parish to Hagadome, from Hagadome
 to W^m Newkirk in May 1886, from W^m Newkirk to J. H. M^r Knight from J. H. M^r Knight
 to Boyer, present owner.

I hereby certify that the above statement is correct.

W^m Newkirk.

{ Subscribed and sworn to before me this
 7th day of May 1888.

James H. Taylor
 Notary Public

{ Recorded at request of W. C. Boyer
 May 7th 1888.

Legare Allen
 County Recorder

By W. P. Cave
 Dep