

# MAP OF THE FAYLE'S SUBDIVISION.

BEING A RESUBDIVISION OF LOTS 4, 5, 6, and 7  
OF BLOCK 1 and LOTS 10, 11, 12, 13, and 14 OF BLOCK 2  
OF WHITE'S ADDITION, AND THAT PORTION OF  
3<sup>RD</sup> ST LYING BETWEEN SAID LOTS, AS RECORDED  
IN BOOK 6 OF MAPS, PAGE 48, RECORDS OF  
SAN BERNARDINO COUNTY, STATE OF CALIFORNIA.

A.P. CAMPBELL, C.E.

I hereby certify that this map is a correct representation of the survey  
made by me in December, 1910.

*A.P. Campbell*  
Licensed Surveyor.

I hereby certify that there are no liens for unpaid  
taxes against the property designated on this map  
except taxes not yet payable.  
Dated Mar. 23, 1911.

*L. Ed. Brown*  
County Auditor.  
*C. H. Hibbard*  
City Auditor.

We hereby certify that we are the owners of, or interested in, the land  
included within the subdivision shown on the annexed map, and that we  
are the only persons whose consent is necessary to pass a clear title  
to said land, and we consent to the making of said map and subdivi-  
sion as shown within the colored border line (and hereby  
dedicate to the public use all the streets, alleys, etc., shown on  
said map within said subdivision)

*S. J. Fayle*  
*H. B. Stewart*

State of California, } ss.  
County of Riverside, }

On this Tenth day of March, in the year of Our Lord  
one thousand nine hundred and eleven before me, H.C. Hibbard,  
a Notary Public, in and for said County of Riverside, residing  
therein, duly commissioned and sworn, personally appeared  
S. J. Fayle and H. B. Stewart, personally known to me to be the  
persons described in and whose names are subscribed to  
and who executed the foregoing instrument, and acknowledged  
to me that they executed the same freely and voluntarily.

In Witness Whereof, I have hereunto set my hand  
and Official Seal, at my office in Riverside, in said County,  
the day and year in this certificate first above written.

*H.C. Hibbard*  
Notary Public in and for the County of Riverside  
State of California.

RESOLVED;- that the within map be and is hereby adopted as  
the official map of the FAYLE'S SUBDIVISION and that the  
streets and alleys shown on said subdivision are hereby accepted  
as public streets and alleys, and the City Clerk is hereby author-  
ized and directed to attest said map by signing his name  
thereunto as City Clerk of said City for and in behalf of the  
City and to affix the seal of the City thereto.

I hereby certify that the foregoing resolution was adopted  
by the Mayor and Common Council of the City of Riverside  
this 28<sup>th</sup> day of March, 1911.

Attest *J. O. Jacobs*  
City Clerk

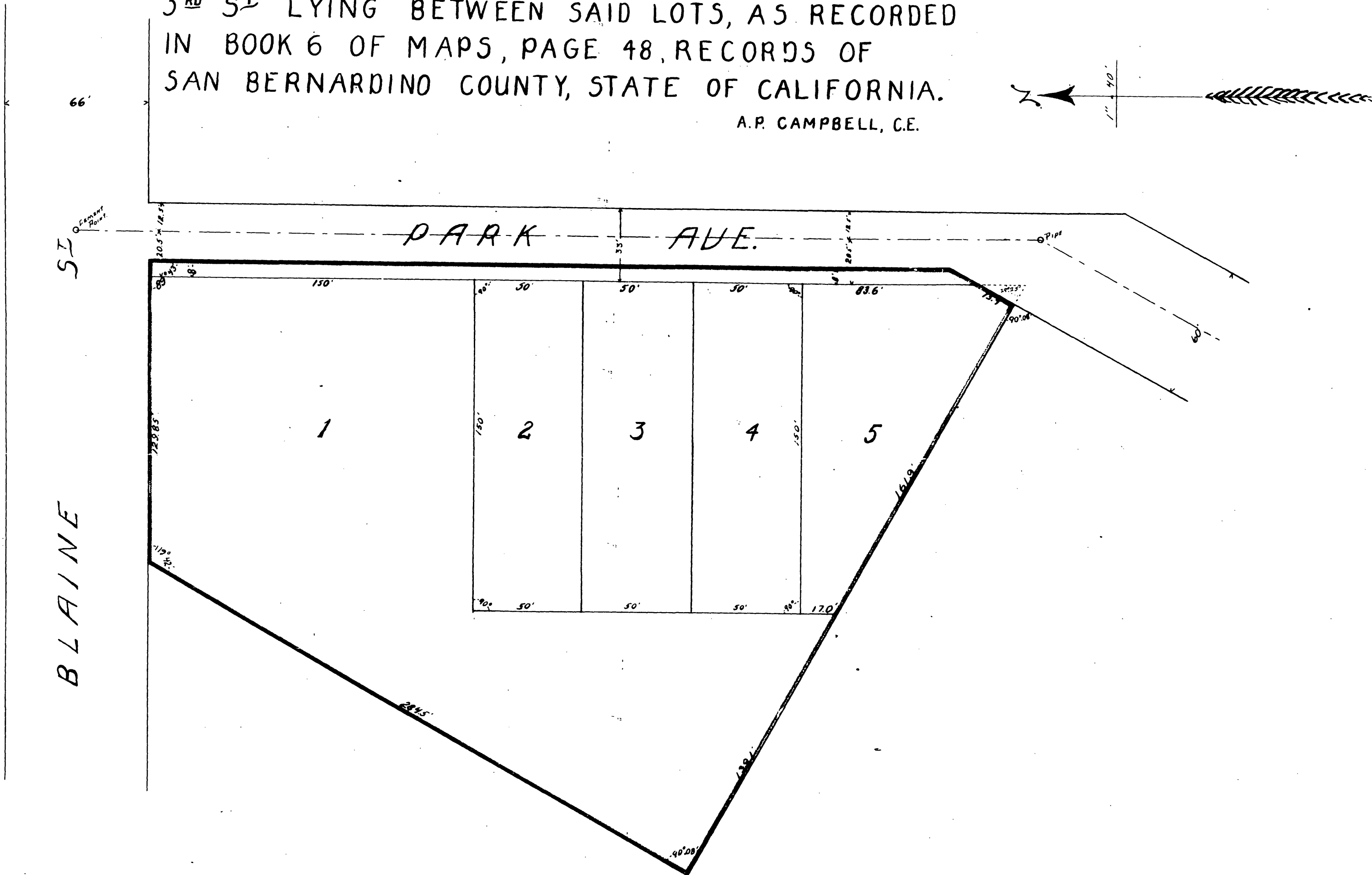

M.B. 8/16

M.B. 8/16

Book 191 within City limits

MB 8/16