

Filed May 26-1911  
H. D. Bradley  
Record

# MAP OF GLENORA TRACT

BEING LOT 59 AND PART OF LOTS  
58 AND 60 OF THE S. C. C. A. LANDS.

Surveyed by H. D. Bradley, Licensed Surveyor.  
May 1911. Scale 1 Inch = 50 Feet.

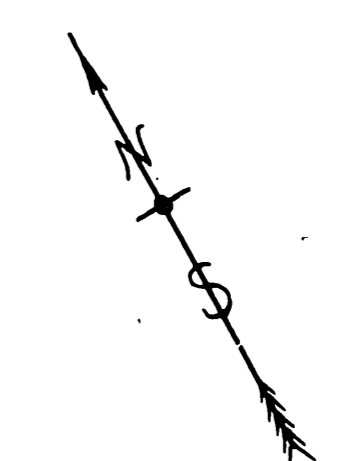

I hereby certify that this Map of Glendora Tract correctly represents a survey made by me in May, 1911.

H. D. Bradley  
Licensed Surveyor

NOTE: This Subdivision includes all the land within the colored border line.

We hereby certify that we are the owners of or interested in, the land included within the subdivision shown on the annexed map and that we are the only persons whose consent is necessary to pass a clear title to said land and we consent to the making of said map and subdivision as shown within the colored border line and hereby dedicate to the public use all the streets, alleys etc., shown on said map, within said subdivision.  
E. O. Stansell  
Agnes Stansell

STATE OF CALIFORNIA | S.S.  
COUNTY OF RIVERSIDE | S.S.  
On this 22 day of MAY in the year of our Lord, One Thousand Nine Hundred and Eleven, before me C. A. Schuyler, a Notary Public in and for said county and state, personally appeared E. O. Stansell, and Agnes Stansell, his wife, known to me to be the persons who executed the within instrument and acknowledged to me that they executed the same freely and voluntarily.  
In Witness Whereof, I have hereunto set my hand and official Seal, at my office in Riverside, in the said County, the day and year in this certificate first above written.  
C. A. Schuyler  
Notary Public in and for the County of Riverside, State of California.

Resolved: that the within map be and is hereby adopted as the official map of Glendora Tract and that the streets and alleys shown on said map are hereby accepted as public streets, and the City Clerk is hereby authorized and directed to attest said map by signing his name thereto as Clerk of said City for and in behalf of the City and to affix the seal of the City thereto.  
I hereby certify that the foregoing resolution was adopted by the Mayor and Common Council of the City of Riverside, this 23rd day of May 1911.  
Attest  
City Clerk

I hereby certify that there are no liens for unpaid taxes, except taxes not yet payable, against any part of the land included within the Tract or Subdivision shown hereon.  
Witness my hand this 22nd day of May 1911.  
Geo. L. Brown  
Auditor of the County of Riverside.  
C. N. Sullivan  
Auditor of the City of Riverside.

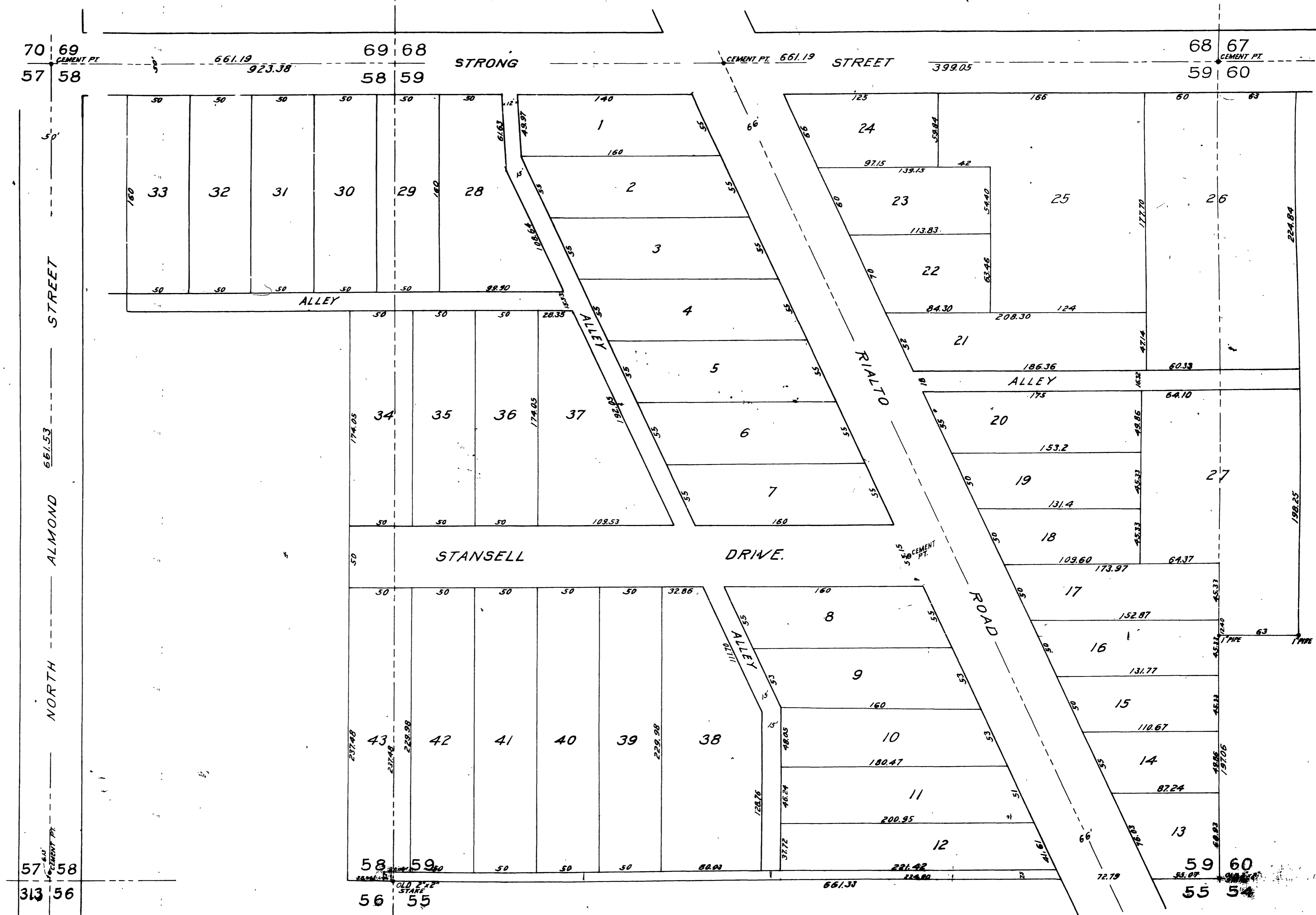

M.B. 8/25

M.B. 8/25

Book 11, 1 within City limits

MB 8/25