

MAP SHOWING RE-SUBDIVISION OF VAN BUREN PARK

BEING A SUBDIVISION OF LOTS 33 AND 34 BLOCK II OF THE
VILLAGE OF ARLINGTON
AS RECORDED IN MAP BOOK 1 PAGE 62
SAN BERNARDINO COUNTY

SCALE 1"=100'

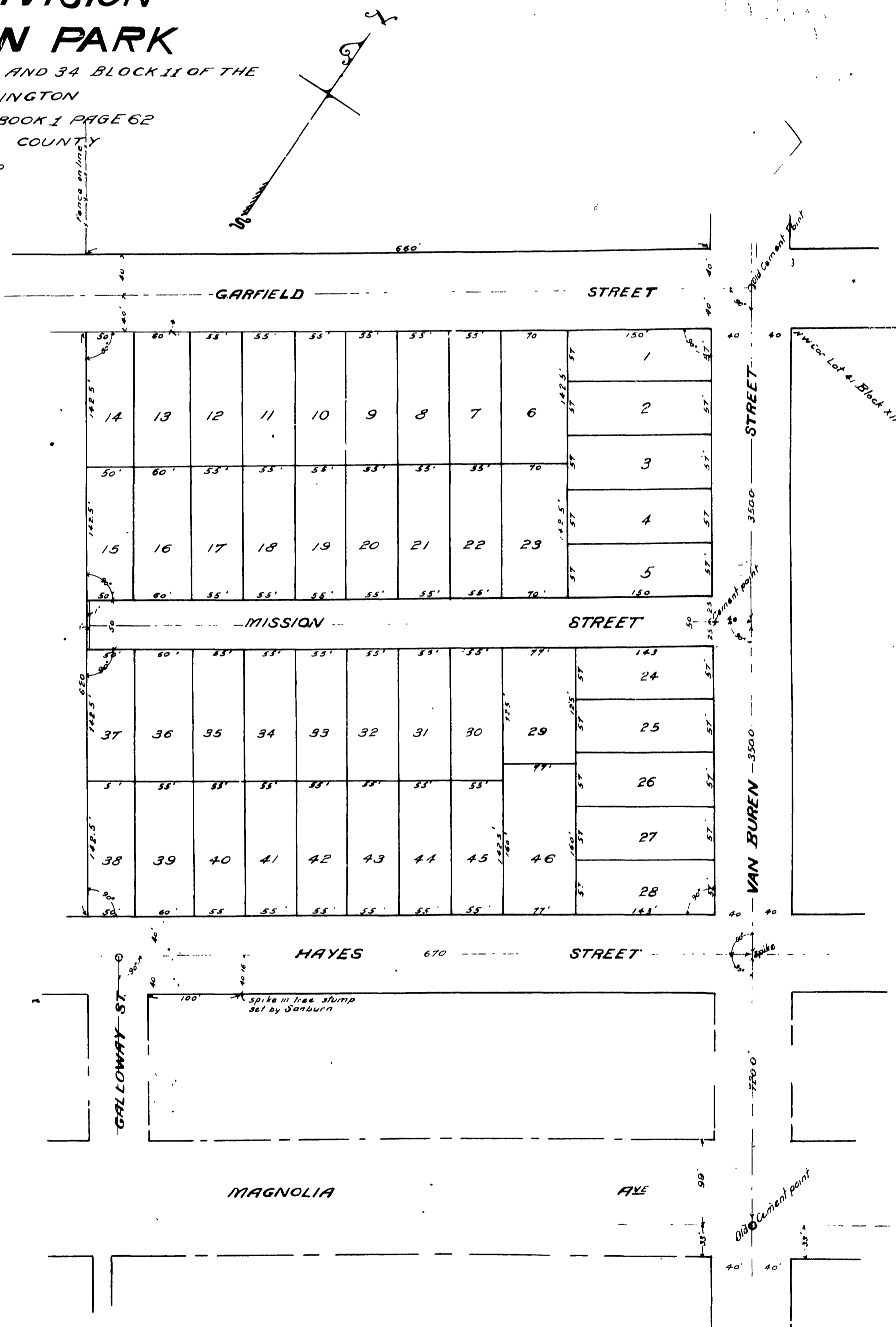

I hereby certify that I am the owner of the land shown by this Map and that I am the only person whose consent is necessary to pass a clear title to said land and that I caused this map to be made and dedicate for public use, the streets and alleys as shown on this map.

Elizabeth H. Frost

State of California } ss
County of Riverside }

On this 16th day of May in the year of Our Lord One Thousand Nine Hundred and Eleven before me Chas. E. Johnson a Notary Public in and for the County of Riverside, residing there in duly commissioned and sworn, personally appeared Elizabeth H. Frost, personally known to me to be the person whose name is subscribed to the within instrument and acknowledged to me that she executed the same freely and voluntarily.

IN WITNESS WHEREOF, I have here unto set my hand and affixed my official seal, the day and year in this certificate first above written.

Chas. E. Johnson
Notary Public in and for Riverside County
State of California

Resolved: that the within map be and is hereby adopted as the official Map of RE-SUBDIVISION OF VAN BUREN PARK and that the Streets and Alleys are hereby accepted as public Streets and Alleys and the City Clerk is hereby authorized and directed to attest said map by signing his name there to as City Clerk for and in behalf of the City of Riverside, and to affix the official seal of said City there to.

I hereby certify that the foregoing resolution was adopted by the Mayor and Common Council of the City of Riverside on this 23rd day of May 1911

Attest *J. O. Jacoby*
City Clerk.

We hereby certify that there are no unpaid taxes against the property covered by this map, except taxes now assessed but not yet payable.

Dated May 24, 1911 *Edw. Brown*
County Auditor
Dated May 24, 1911 *C. W. Stibbins*
City Auditor

Approved _____
City Engineer.

Book 16, I within City limits