

M.B. 8/38

M.B. 8/38

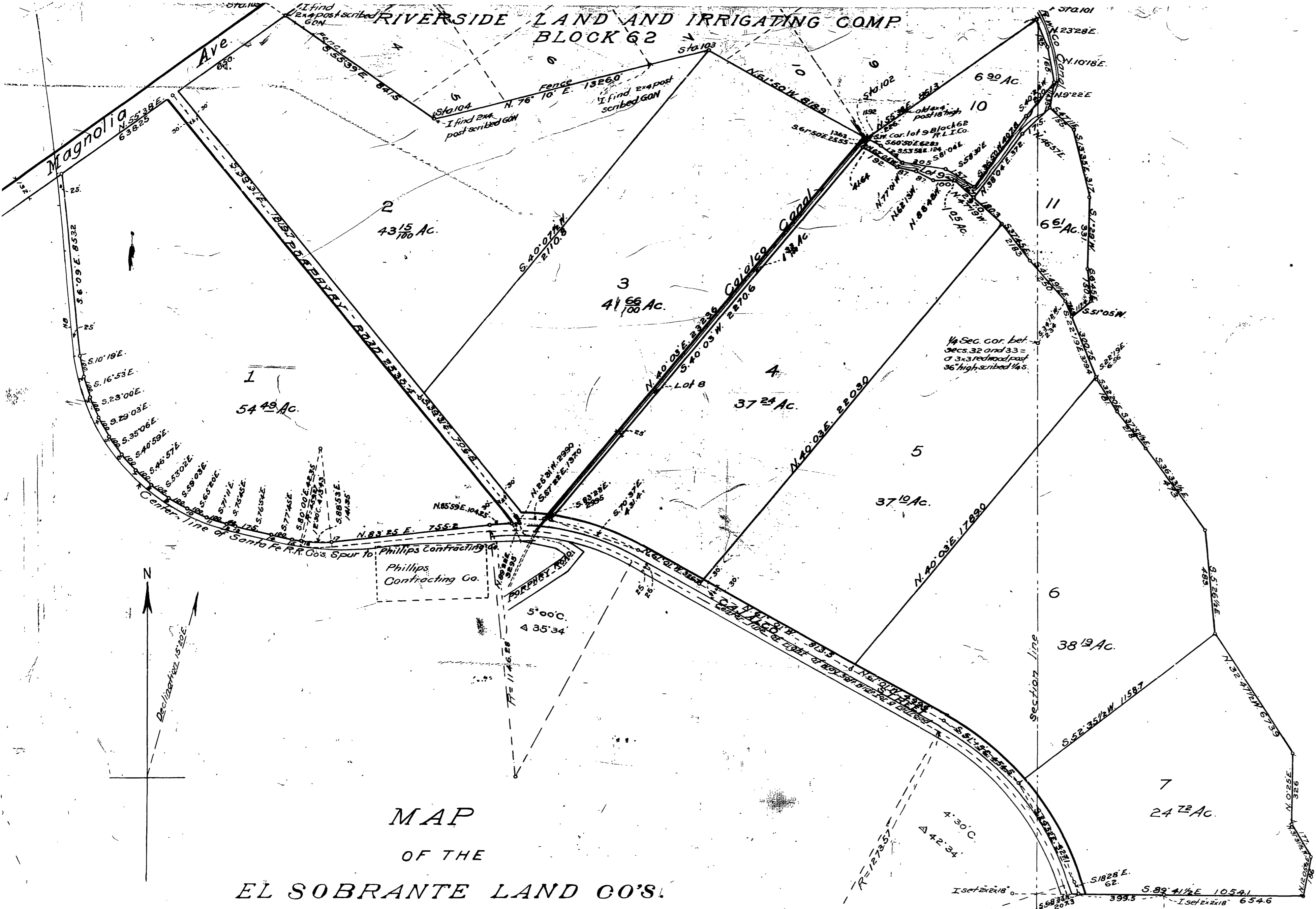

MAP
OF THE
EL SOBRANTE LAND CO'S.
CAJALCO TRACT NO. 1

BEING A SUBDIVISION OF A PORTION OF
SECTIONS 32 AND 33, T. 35R. 6W. S.B.M.
IN THE RANCHO EL SOBRANTE DE SAN JACINTO.
Surveyed by
Geo. M. Pearson, C.E.

June, 1911.
Scale 300ft. per inch.

NOTE
The bearings of the courses were determined from
an observation on Polaris.
2x2x18 in. redwood stakes painted white are set at all
corners unless otherwise noted.
Acreage is calculated with a planimeter and to
center of streets except Magnolia Ave.
All distances are expressed in feet and decimals of a foot.

I, hereby certify that there are no liens for unpaid
taxes, except taxes now assessed, but not yet payable
against any portion of the subdivision covered by
this map.
Dated July 10th 1911.
Geo. M. Pearson
Auditor of the County of Riverside

Know all men by these presents, that we the El Sobrante
Land Company, a corporation organized and existing under
the laws of the State of California, and Herbert Bulkley
Fraed and Charles Granville Kekewich, being all the persons
whose consent is necessary to pass a clear title to the lands
shown on this map; do hereby consent to the making and
filing of said map of record as and for a map showing a sub-
division of said lands and for all other purposes shown
hereon
Dated, July 6th 1911.

El Sobrante Land Company.
By Edward J. Danmawer
Its President.
Attest F. D. Cornell
Its Secretary.
Herbert Bulkley, Presd.
Charles Granville Kekewich
By Frank D. Hudson their joint attorney in fact.

STATE OF CALIFORNIA }
COUNTY OF LOS ANGELES }
On this 6th day of July in the year
1911, before me Margaret M. Jaeger, a notary Public in and
for said County of Los Angeles, State of California, personally
appeared, Edward J. Danmawer and F. D. Cornell, known to me
to be the president and secretary respectively of the El
Sobrante Land Company the corporation that execu-
ted the within instrument and acknowledged to me, that
such corporation executed the same.
Margaret M. Jaeger
Notary Public in and for the County
of Los Angeles, State of California.

STATE OF CALIFORNIA }
COUNTY OF RIVERSIDE }
On this 6th day of July in the year
1911, before me Lyman Evans, a notary Public in and
for County of Riverside, State of California, personally
appeared Frank D. Hudson, known to me to be the person
whose name is subscribed to the within instrument as the
attorney in fact of Herbert Bulkley Fraed and Charles
Granville Kekewich and acknowledged to me that he
subscribed the names of said Herbert Bulkley Fraed and
Charles Granville Kekewich thereto as principals and his
own name as their joint attorney in fact.
Lyman Evans
Notary Public in and for the County
of Riverside, State of California.

I hereby certify that this map of the
CAJALCO TRACT NO. 1, correctly represents
the survey made by me in June 1911.
Geo. M. Pearson
Civil Engineer

RESOLVED: That the within map be and hereby is adopted
as the official map of the CAJALCO TRACT NO. 1, and that
the streets shown on said map are adopted as public
streets, and that the County Clerk is hereby authorized
and directed to attest said map by signing his name there-
to as County Clerk, for and in behalf of the County and
to affix the seal of said County thereto.
I hereby certify that the foregoing resolution was
adopted by the Board of Supervisors of the County of
Riverside this 17th day of July 1911.
Attest
M. B. 8/38
County Clerk

Book 10.1

M. B. 8/38