

Filed: Dec. 5, 1911  
 by Union 1. 11. 11  
 @ 11:45  
 by Heigau  
 Received

M.B. 8/54

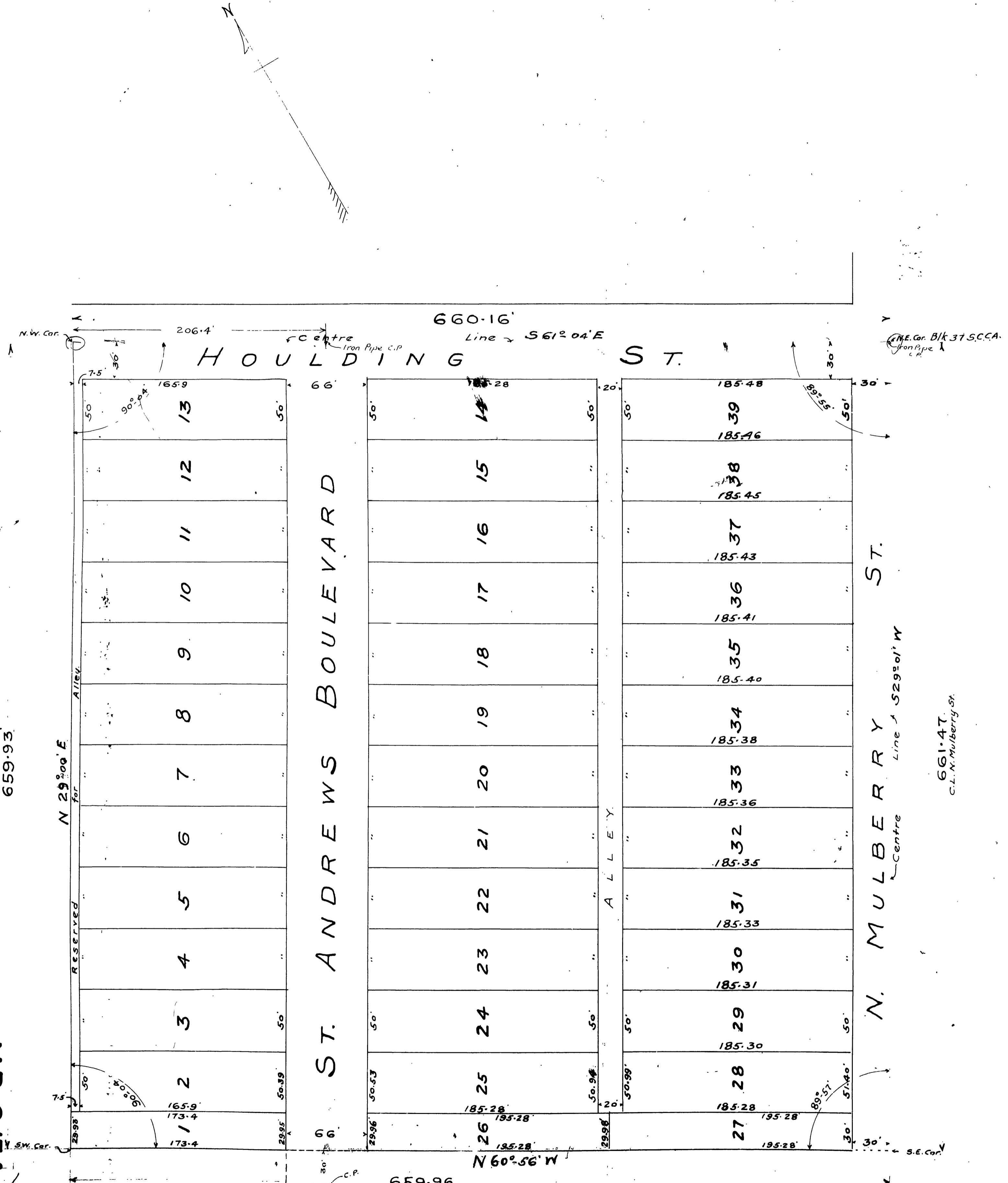

We hereby certify that we are the owners of the land included within the subdivision shown on the annexed map and that we are the only persons whose consent is necessary to pass a clear title to said land, and that we consent to the making of said map and subdivision as shown within the red colored border line shown on said map within said subdivision, and do hereby dedicate the streets shown on this map for public use  
 S.S. Patterson  
 C.T. Rice

STATE OF CALIFORNIA) S.S.  
 COUNTY OF RIVERSIDE) S.S.  
 On this 4th day of December One thousand nine hundred and eleven, before me S. T. Carr, a notary public in and for the said County of Riverside, residing therein duly commissioned and sworn, personally appeared S.S. Patterson and C.T. Rice, personally known to me to be the persons whose names are subscribed to the within instrument, and acknowledged to me that they executed the same.  
 S. T. Carr  
 Notary Public in and for said County of Riverside, State of California.

RESOLVED: - That the within map be and is hereby adopted as the official map of the NOLAND PLACE and that the street and alley as shown on said map are hereby accepted as a public street and alley and that the City Clerk is hereby authorized and directed to attest said map by signing his name thereto as City Clerk of said City for and in behalf of the City and to affix the seal of the City thereto.  
 I hereby certify that the foregoing resolution was adopted by the Mayor and Common Council of the City of Riverside this day of December 5th 1911  
 Attest: J. O. Jackson  
 City Clerk.

I hereby certify that all taxes on the NOLAND PLACE have been paid  
 Date Dec 4 1911  
 Date Dec 4 1911  
 County Auditor  
 City Auditor.

**Noland Place**  
**Being a Subdivision**  
**of Block 37, S.C.C.A.**  
**Riverside, California.**

1" = 50 Ft. Dec. 1, 1911  
 Filed by S.S. Patterson & C.T. Rice.

I hereby certify that this Map of Noland Place correctly represents the survey made by me Nov. 29, 1911.  
 H. E. Harrington  
 MB 8/54

Book No. 1 within City limits

M. B. 8/54

54