

# MAP OF DR. BOGUE TRACT.

BEING A SUBDIVISION OF THE SOUTH HALF OF LOTS 184 AND 185 OF THE SOUTHERN CALIFORNIA COLONY ASSOCIATION LANDS, IN THE CITY OF RIVERSIDE, COUNTY OF RIVERSIDE, STATE OF CALIFORNIA.

APRIL, 1912 ~ SCALE 1" = 60' ~ A. DRAHNSCHWIGER C.E.

We hereby certify that we are the owners of or interested in, the land included within the subdivision shown on the annexed map, and that we are the only persons whose consent is necessary to pass a deed title to said land and we consent to the making of said map and subdivision as shown within the colored boundary line and hereby dedicate to the public use all the streets, shown on said map within said subdivision.

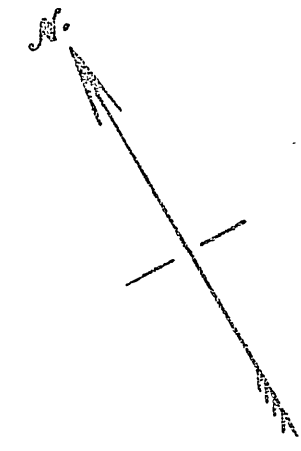

File Maps 141-142  
in R. T. C.  
18 hogan  
112 Records

Resolved, that the within map be and is hereby adopted as the official map of the Dr. Bogue Tract and that the streets shown on said map are hereby accepted as public streets, and the City Clerk is hereby authorized and directed to attach said map by signing his name thereto as Clerk of the said City and in behalf of the City and to affix the Seal of the City thereon.

I hereby certify that the foregoing resolution was adopted by the Mayor and Common Council of the City of Riverside, this 20th day of April 1912.

[Signature]  
City Clerk

State of California )  
County of Riverside ) ss.

On this 26 day of April, in the year of our Lord, one thousand nine hundred and twelve before me, [Signature] Notary Public, in and for said County and State, personally appeared [Signature] known to me to be the persons described in and whose names are subscribed to and who executed the within instrument and acknowledged to me that they executed the same freely and voluntarily.

In Witness Whereof, I have hereunto set my hand and Official Seal, at my office in Riverside, in the said County, the day and year in this Certificate first above written.

[Signature]  
Notary Public in and for the County of Riverside, State of California

I hereby certify that there are no liens for unpaid taxes except taxes now assessed but not yet payable, against any portion of the subdivision covered by this map.

Dated April 1, 1912

[Signature]  
Auditor of County of Riverside  
[Signature]  
Auditor of City of Riverside.

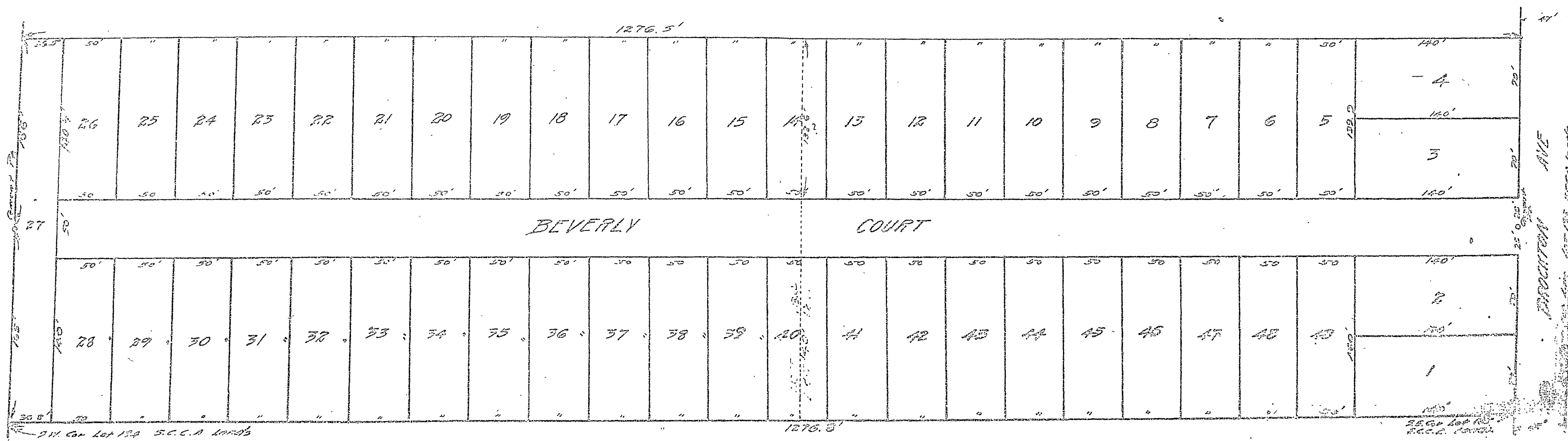

Dr. Bogue Jr.  
M.B. 8/72