

AMENDED MAP OF

WESTMORELAND COURT

BEING A SUBDIVISION OF THE SOUTH-WESTERLY RECTANGULAR HALVES OF LOTS 228 & 229 OF THE LANDS OF THE SOUTHERN CALIFORNIA COLONY ASS'N AS SHOWN IN BOOK 7 PAGE 3 OF THE RECORDS OF SAN BERNARDINO COUNTY EXCEPT THE SOUTHERLY RECTANGULAR 93 FT OF LOTS 228 & 229

SURVEYED BY R. Leonard Loucks

MAY 1912

SCALE 1 IN. = 50 FT.

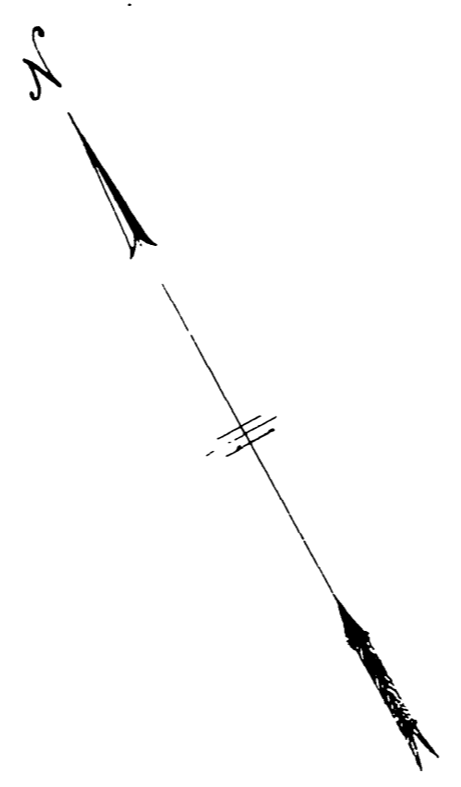

STATE OF CALIFORNIA } S.S. COUNTY OF RIVERSIDE

On this the 22nd day of May in the year of our Lord one thousand nine hundred and twelve before me Chas. E. Johnson a Notary Public in and for said County and State residing therein, duly commissioned and sworn, personally appeared Roy Radtara, R.L. Files, Zimayu Peters, Files, Geo. F. Daugherty and Mary E. Daugherty Cora Van Aernam Peters J. Langhi and Jessie C. Wright.

personally known to me to be the persons designated in and who executed the within instrument, and acknowledged to me that they executed same freely and voluntarily

IN WITNESS WHEREOF: I have hereunto set my hand and official seal, at my office in Riverside in said county and State, on this the day and year in this certificate first above written

Chas. E. Johnson

Notary Public in and for the County of Riverside State of California

STATE OF New York } S.S. COUNTY OF Sullivan

On this 15th day of July in the year of our Lord one thousand nine hundred and twelve before me R.R. McMonagle a Notary Public in and for said County and State residing therein, duly commissioned and sworn, personally appeared Russell H. Nash personally known to me to be the person designated in and who executed the within instrument, and acknowledged to me that he executed the same freely and voluntarily

IN WITNESS WHEREOF: I have hereunto set my hand and official seal at my office in Catsburgh, N.Y. in said County and State, on this the day and year in this certificate first above written

R. R. McMonagle

Notary Public in and for the County of Sullivan State of New York

RESOLVED: - that the within map be and is hereby adopted as the official Amended map of Westmoreland Court and that the streets and alleys as shown on this map are hereby accepted as public streets and alleys; and that the City Clerk is hereby authorized and directed to attest said map by signing his name thereto as City Clerk for and in behalf of the City and to affix the seal of the City thereto.

I hereby certify that the foregoing resolution was adopted by the Mayor and Common Council of the City of Riverside this 4th day of August, 1912

City Clerk

I hereby certify that all taxes on Westmoreland Court have been paid, except taxes not yet payable

Date Aug. 6, 1912

County Auditor

Date August 6th 1912

City Auditor

I hereby certify that this Amended map of Westmoreland Court is a correct representation of a survey made by me in May 1912

R. Leonard Loucks Licensed Surveyor

Filed Sep. 23, 1912
by R. E. F. & Co.
10/1/1912. Recorder

We hereby certify that we are the owners of, or interested in, the land included within the subdivision shown on the annexed map, and that we are the only persons whose consent is necessary to pass a clear title to said land and that we consent to the making of said map and subdivision as shown within the colored border line and we hereby dedicate to the public use all the streets, alleys, etc. shown on said map within said subdivision.

Riverside Title and Trust Co.
President J. J. Simms
Secretary B. Scantlon

Union Title and Abstract Co.
President G. H. Robinson
Secretary G. J. Schuster

Geo. F. Daugherty
Mary E. Daugherty

Roy Radtara
R. L. Files
Zimayu Peters
Files
Geo. F. Daugherty
Mary E. Daugherty
R. H. Nash

J. Langhi and Jessie C. Wright

STATE OF CALIFORNIA } S.S. COUNTY OF RIVERSIDE

On this 22nd day of May in the year of our Lord one thousand nine hundred and twelve before me Chas. E. Johnson a Notary Public in and for said County and State residing therein, duly commissioned and sworn, personally appeared J. J. Simms and B. Scantlon personally known to me to be the President and Secretary of the Riverside Title and Trust Co and also personally appeared G. H. Robinson and G. J. Schuster personally known to me to be the President and Secretary of the Union Title and Abstract Co; the respective officers of the Corporations that executed the within instrument on behalf of the Corporations therein named, and acknowledged to me that such Corporations executed the same

Chas. E. Johnson

Notary Public in and for said County of Riverside, State of California

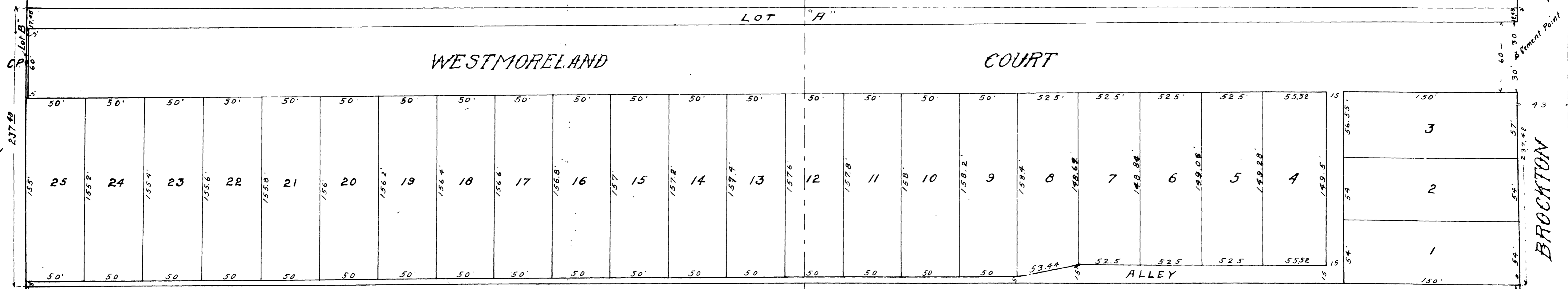

227 228
242 243

228 229
241 240

229 230
240 239

SL Book No. 1 within City limits line