

MAP OF CARLTON PLACE

Being a resubdivision of Lots 1, 8 and 9 and portions of Lots 2 and 7 of Block 35 of the Santa Fe Tract, a map of which is on file in the office of the County Recorder of the County of San Bernardino, State of California, in Book 6 of maps at page 14 thereof.

CITY OF RIVERSIDE, RIVERRIDE CO., CALIF.

Surveyed by R. Leonard Loucks

September ~ 1912

8/79

M.B. 8/79

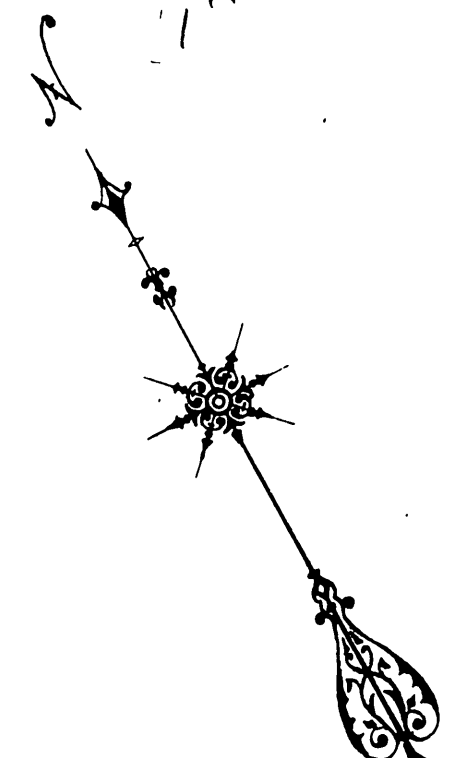

Scale 1 inch = 50 feet

Note: 2"x2"x14" Redwood stakes used for Lot corners

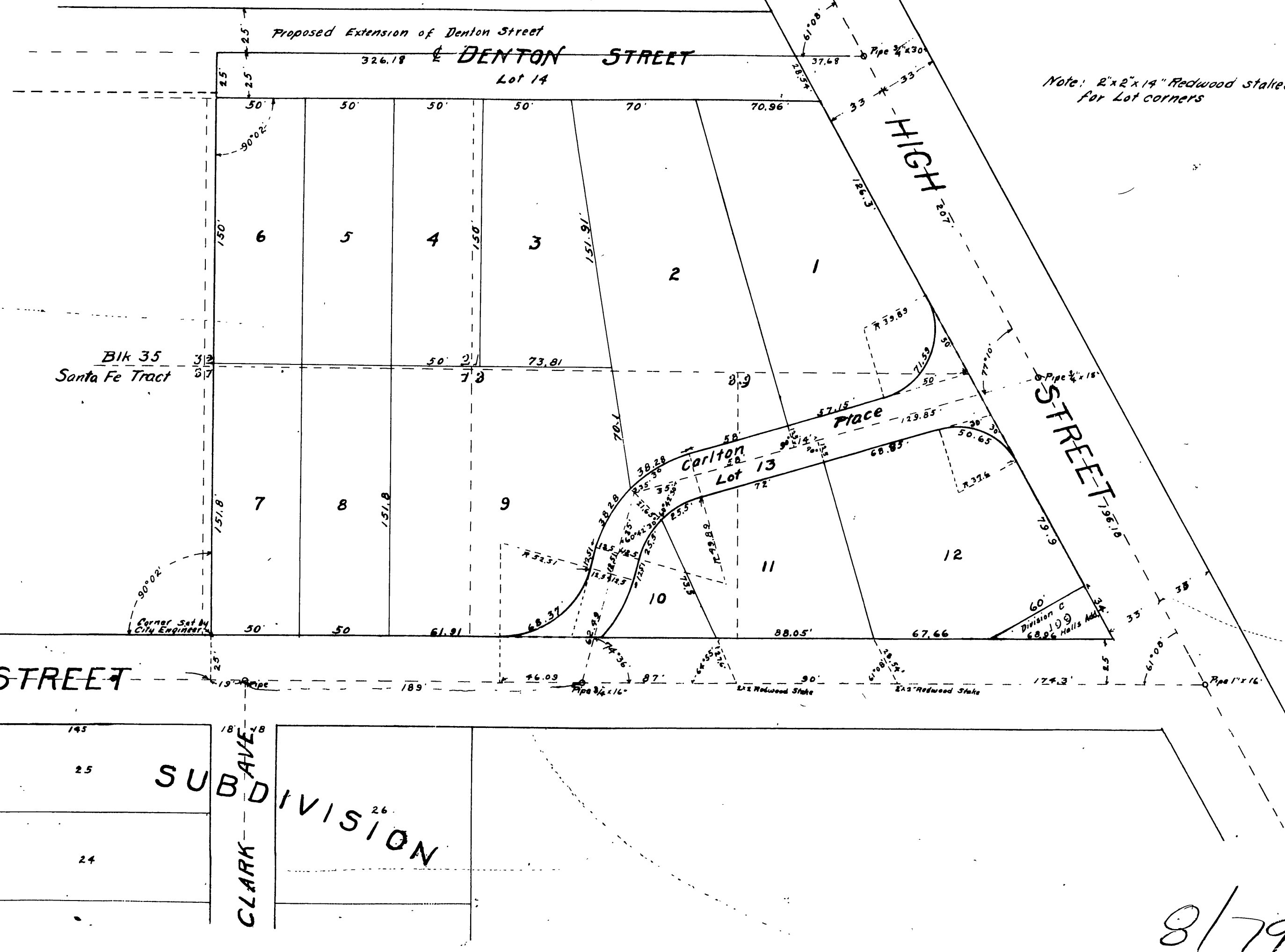

We hereby certify that we are the owners of, or interested in, the land included within the subdivision shown on the annexed map, and that we are the only persons whose consent is necessary to pass a clear title to said land, and we consent to the making of said map and subdivision as shown within the colored border line.

Phil. G. Rimell
 Jennie M. Rimell
 Riverside Savings Bank & Trust Co.
 Vice President Stanley Castleman
 Secretary C. O. Evans

STATE OF CALIFORNIA } S.S.
 COUNTY OF RIVERSIDE }
 On this 21 day of September in the year of our Lord one thousand nine hundred and twelve, before me Chas. E. Johnson, a Notary Public in and for said County and State, residing therein, duly commissioned and sworn, personally appeared Phil G. Rimell and Jennie M. Rimell, his wife, personally known to me to be the persons designated in, and who executed the within instrument and acknowledged to me that they executed the same freely and voluntarily.
 In WITNESS WHEREOF, I have hereunto set my hand and official seal at my office in Riverside, in said County and State, on this the day and year in this certificate first above written.
 Chas. E. Johnson
 Notary Public in and for the County of Riverside, State of California

STATE OF CALIFORNIA } S.S.
 COUNTY OF RIVERSIDE }
 On this 21 day of September in the year of our Lord one thousand nine hundred and twelve, before me Chas. E. Johnson, a Notary Public in and for said County and State, residing therein, duly commissioned and sworn, personally appeared Stanley J. Castleman and C. O. Evans personally known to me to be the Vice President and Secretary of the Riverside Savings Bank and Trust Co. the respective officers of the Corporation that executed the within instrument on behalf of the Corporation therein named, and acknowledged to me that such corporation executed the same.
 Chas. E. Johnson
 Notary Public in and for the County of Riverside, State of California

I hereby certify that all taxes on 'Carlton Place' have been paid except taxes now assessed but not yet payable.
 Date Oct. 4, 1912 Date Oct. 5, 1912
 Geo. H. Brown City Auditor G. W. Prior City Auditor

I hereby certify that this Map of Carlton Place is a correct representation of a survey made by me in August 1912.
 R. Leonard Loucks
 Licensed Surveyor

M.B. 8/79

8/79