

# MAP OF BRENTWOOD PLACE TRACT

BEING A SUBDIVISION OF LOTS 188, 189, AND A PORTION OF LOTS 174, 175, AND 190 OF THE LANDS OF THE SOUTHERN CALIFORNIA COLONY ASS'N.

AS PER MAP RECORDED IN BOOK 7 OF MAPS, PAGE 3 RECORDS OF SAN BERNARDINO CO.

SURVEYED OCTOBER 1912 BY A. BRAUNSCHWEIGER, C.E.

Scale  
1 in. = 100 ft.

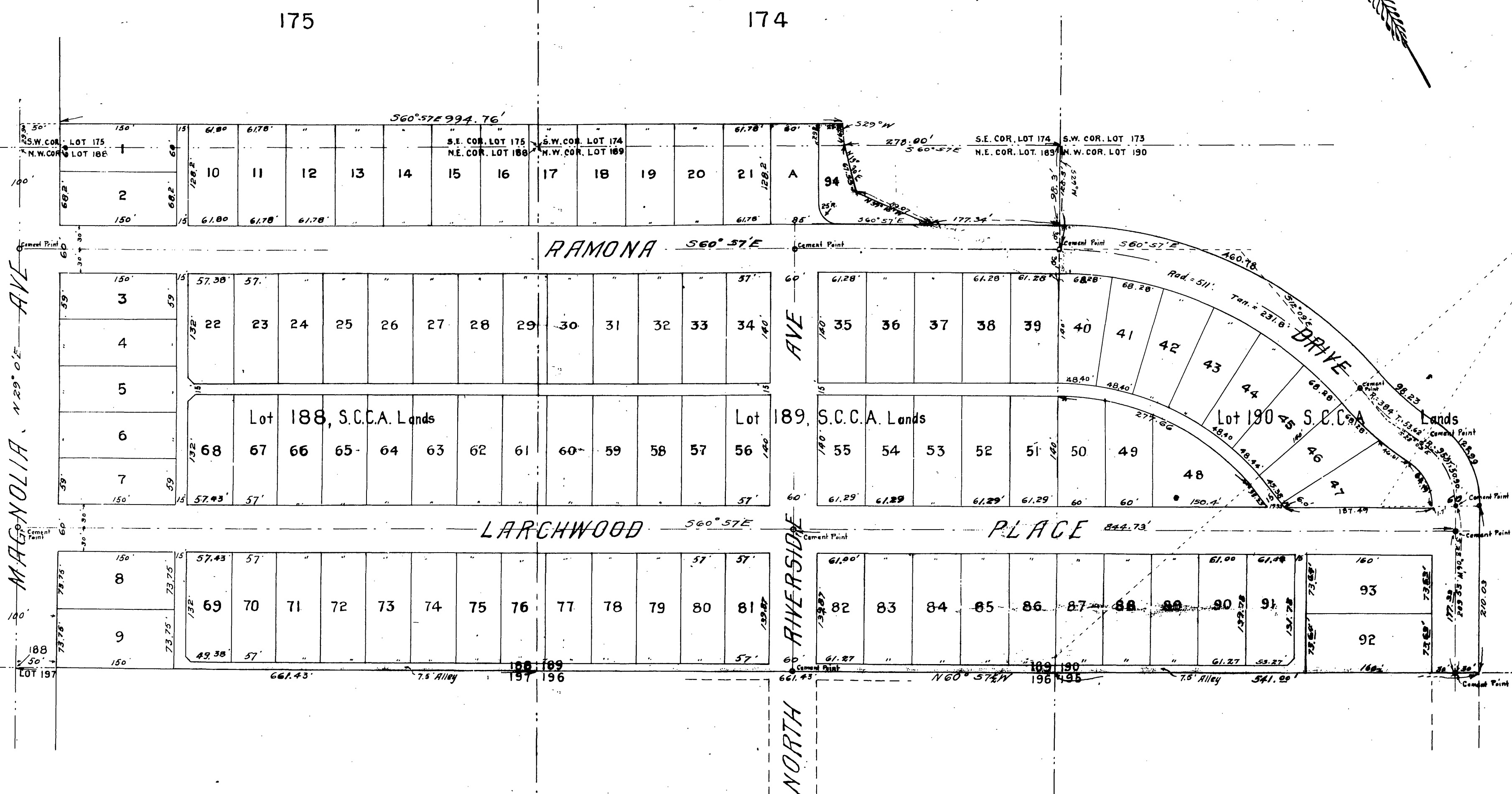

*We hereby certify that we are the owners of, or are interested in, the land included within the subdivision shown on the annexed map, and that we are the only persons whose consent is necessary to pass a clear title to said land and we consent to the making of said map and subdivision as shown within the colored border line and hereby dedicate to the public use all the streets, alleys, etc., shown on said map within said subdivision.*

*The Riverside Title & Trust Company*

*J. A. Simms* President  
*L. B. Scantow* Secretary

State of California }  
County of Riverside } s.s.  
On this 19 day of November in the year one thousand nine hundred and twelve, before me, Charles E. Johnson a Notary Public, in and for said county and state, personally appeared J. A. Simms, known to me to be the President and L. B. Scantow, known to me to be the Secretary of the corporation, that executed the within instrument, and acknowledged to me that they executed the same freely and voluntarily.  
In Witness Whereof, I have hereunto set my hand and official seal, at my office in Riverside in the said county, the day and year as this certificate first above written.  
Charles E. Johnson  
Notary Public in and for the said County of Riverside state of California

*I hereby certify that this map is a correct representation of the survey made by me in November, 1912.*  
A. Braunschweiger C.E.

*I hereby certify that there are no liens for taxes unpaid against any part of the land included within the tract or subdivision shown hereon.*  
Witness my hand this 19 day of November, 1912  
Charles E. Johnson  
Auditor of the County of Riverside.  
W. H. Brown  
Auditor of the City of Riverside.

*RESOLVED; that the within map be and is hereby adopted as the official Map of Brentwood Place Tract and that the streets and alleys shown on said map are hereby accepted as public streets, and the City Clerk is hereby authorized and directed to attest said map by signing his name thereto as City Clerk for Riverside for and in behalf of the City and to affix the seal of the City thereto.*

*I hereby certify that the foregoing resolution was adopted by the Mayor and common council of the City of Riverside, this 19 day of November, 1912.*

Attest W. H. Brown  
City Clerk

M.B. 8/83

M.B. 8/83

*1 within City limits*

*MB 8/83*