

MAP OF THE MARIVILLA TRACT BEING A RE-SUBDIVISION OF A PORTION OF BLOCKS 3 & 8 OF TIBBET'S TRACT RIVERSIDE CALIFORNIA

SURVEYED IN OCTOBER, 1912 BY A. BRAUNSCHWEIGER, C.E.
SCALE, 1 INCH = 100 FEET

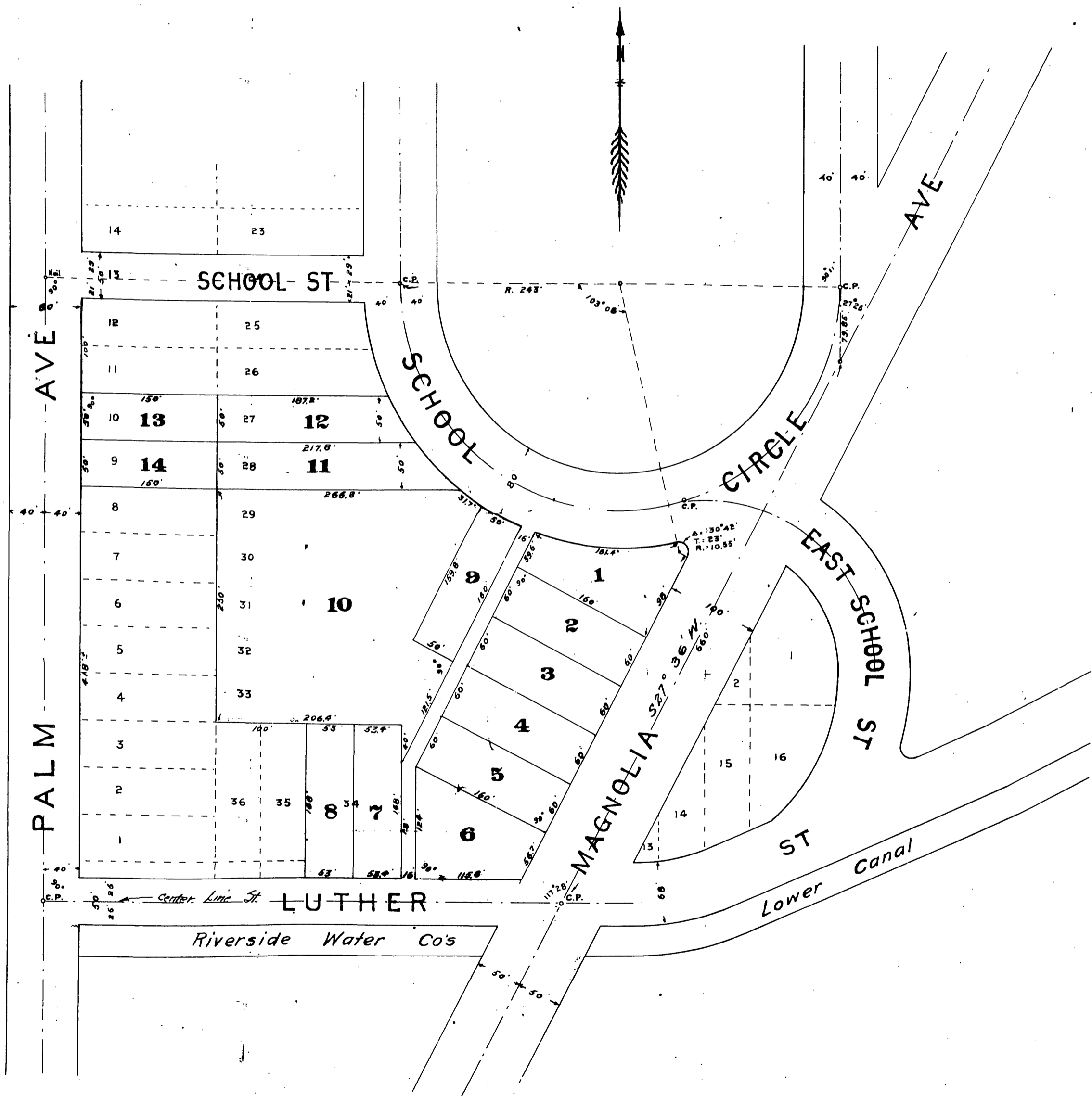

We hereby certify that we are the owners of, or are interested in, the land included within the subdivision shown on the annexed map, and that we are the only persons whose consent is necessary to pass a clear title to said land, and that we consent to the making of said map and subdivision as shown within the colored border line and hereby dedicate to the public use all the streets, alleys, etc. shown on said map within said subdivision.

Mary P. H. Jenkins
C. E. Jenkins

State of California } ss.
County of Riverside }
On this 4th day of DECEMBER in the year of our Lord one thousand nine hundred and twelve, before me Raymond Best a Notary Public in and for said County and State, residing therein, duly commissioned and sworn, personally appeared Mary P. H. Jenkins C. E. Jenkins, her husband known to me to be the persons described in and whose names are subscribed to, and who executed the within instrument, and acknowledged to me that they executed the same freely and voluntarily.
In Witness Whereof, I have hereunto set my hand and affixed my official seal, at my office in said County and State, the day and year in this certificate first above written.

Raymond Best
Notary Public in and for the County of Riverside, State of California.

I hereby certify that this map is a correct representation of the survey made by me in October, 1912.
A. Braunschweiger
Civil Engineer.

I hereby certify that there are no liens for unpaid taxes against any part of the land included within the subdivision shown hereon.
Witness my hand this 5th day of December 1912
Geo. H. Brown
Auditor for the County of Riverside
W. H. Brown
Auditor for the City of Riverside.

Resolved: that the within map be and is hereby adopted as the official map of MARIVILLA TRACT and that the streets and alleys shown on said map are hereby accepted as public streets and alleys, and the City Clerk is hereby authorized and directed to attest said map by signing his name thereto as City Clerk of said City for and in behalf of said City and to affix the seal of the City thereto.
I hereby certify that the foregoing resolution was adopted by the Mayor and Common Council of the City of Riverside this 10th day of December 1912
John A. Free
City Clerk.

M.B. 8/87

M.B. 8/87