

WITNESSES:
J. H. ...
J. H. ...
J. H. ...

[Handwritten signature]
Notary Public
In and for the County of Riverside, State of California

On this 20th day of February in the year of our Lord one thousand nine hundred and twenty one and in the said County and State, personally appeared ...
I, the undersigned, Notary Public, do hereby certify that the foregoing is a true and correct copy of the original map of the Terrace Park Tract as recorded in Book 7 of Maps of said County and State, and that the same is a true and correct copy of the original map of the Terrace Park Tract as recorded in Book 7 of Maps of said County and State, and that the same is a true and correct copy of the original map of the Terrace Park Tract as recorded in Book 7 of Maps of said County and State.

On this 20th day of February in the year of our Lord one thousand nine hundred and twenty one and in the said County and State, personally appeared ...
I, the undersigned, Notary Public, do hereby certify that the foregoing is a true and correct copy of the original map of the Terrace Park Tract as recorded in Book 7 of Maps of said County and State, and that the same is a true and correct copy of the original map of the Terrace Park Tract as recorded in Book 7 of Maps of said County and State, and that the same is a true and correct copy of the original map of the Terrace Park Tract as recorded in Book 7 of Maps of said County and State.

On this 20th day of February in the year of our Lord one thousand nine hundred and twenty one and in the said County and State, personally appeared ...
I, the undersigned, Notary Public, do hereby certify that the foregoing is a true and correct copy of the original map of the Terrace Park Tract as recorded in Book 7 of Maps of said County and State, and that the same is a true and correct copy of the original map of the Terrace Park Tract as recorded in Book 7 of Maps of said County and State, and that the same is a true and correct copy of the original map of the Terrace Park Tract as recorded in Book 7 of Maps of said County and State.

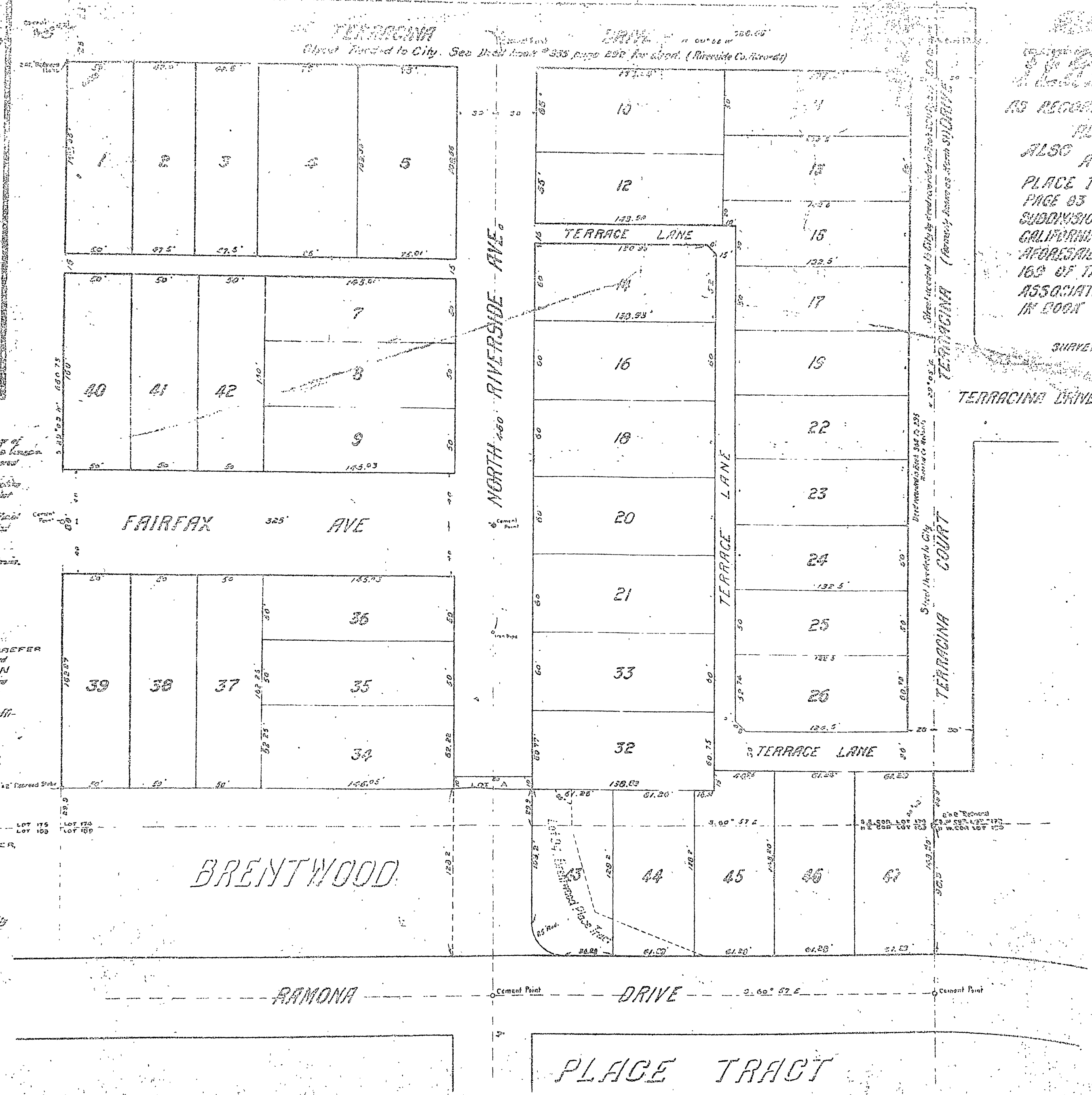

AS RECORDED IN BOOK 7 OF MAPS OF SAID COUNTY AND STATE, RECORDS OF RIVERSIDE COUNTY.
ALSO A RESURVEY OF LOT 99 OF THE BRENTWOOD PLACE TRACT AS RECORDED IN BOOK 7 OF MAPS AT PAGE 83 THEREIN, RECORDS OF RIVERSIDE COUNTY, AND A SUBDIVISION OF PORTION OF LOT 102 OF THE SOUTHERN CALIFORNIA COLONY ASSOCIATION LANDS, ALL OF THE AFORESAID LANDS BEING IN THE ORIGINAL 1875 174 AND 169 OF THE AFORESAID SOUTHERN CALIFORNIA COLONY ASSOCIATION LANDS, A MAP OF WHICH IS RECORDED IN BOOK 7 OF MAPS AT PAGE 3 THEREIN, RECORDS OF SAN BERNARDINO COUNTY SURVEYED IN FEBRUARY, 1913 BY R. BRUNNENBERGER, C.E.

I hereby certify that this map is a correct representation of a survey made by me in February 1913.
C. Brunnenberger
Civil Engineer

I hereby certify that there are no liens for unpaid taxes, assessments or other charges against the property shown on this map or against any person named on this map.
February 20, 1921
Notary for Riverside County
Riverside, California

I hereby certify that the foregoing resolution was adopted by the Board and Citizens Council of the City of Riverside, California, on the 11th day of February, 1921.
Notary