

9/19

Filed May 10 1913
G. Riv. Abs. C @ 110
2d Leg. Recs.

9/19
M.B. 9/19

MAP OF THE L.A. DOLTON TRACT.

BEING A SUBDIVISION OF A PORTION OF LOTS 203 AND 204, OF THE SOUTHERN CALIFORNIA COLONY ASSOCIATION LANDS, IN THE CITY OF RIVERSIDE, COUNTY OF RIVERSIDE, STATE OF CALIFORNIA.

APRIL, 1913 ~ SCALE 1" = 60' ~ A. BRAUNSCHWEIGER C.E.

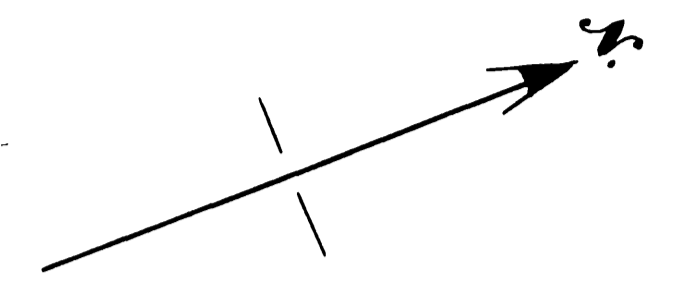

We hereby certify that we are the owners of, or are interested in, the land included within the subdivision shown on the annexed map, and that we are the only persons whose consent is necessary to pass a clear title to said land, and that we consent to the making of said map and subdivision as shown within the colored border line and hereby dedicate to the public use all the streets etc., shown on said map within said subdivision.

Louis A. Dolton
Edling M. Dolton

State of California }
County of Riverside } S.S.
Los Angeles On this 3rd day of May in the year of our Lord one thousand nine hundred and thirteen before me F.L. Binford a Notary Public in and for said County and State, residing therein duly commissioned and sworn, personally appeared Louis A. Dolton and Edling M. Dolton known to me to be the persons described in and whose names are subscribed to, and who executed the within instrument, and acknowledged to me that they executed the same freely and voluntarily.

In Witness Whereof, I have hereunto set my hand and affixed my official seal, at my office in said County and State, the day and year in this certificate first above written.
F.L. Binford
Notary Public in and for the County of Riverside, State of California.
Los Angeles

I hereby certify that this map is a correct representation of the survey made by me in April, 1913.
A. Braunschweiger
City Engineer

I hereby certify that there are no liens for unpaid taxes except taxes now assessed but not yet payable, against any portion of the subdivision shown hereon.
Witness my hand this 6th day of May 1913.
J. H. Brown
Auditor for the County of Riverside.
J. H. Brown
Auditor for the City of Riverside.

Resolved; that the within map be and is hereby adopted as the official map of THE L.A. DOLTON TRACT and that the streets as shown on said map are hereby accepted as public streets, and the City Clerk is hereby authorized and directed to attest said map by signing his name thereto as City Clerk of said City for and in behalf of said City and to affix the seal of the City thereto.
I hereby certify that the foregoing resolution was adopted by the Mayor and Common Council of the City of Riverside this 6th day of May 1913.
W. J. ...
City Clerk.

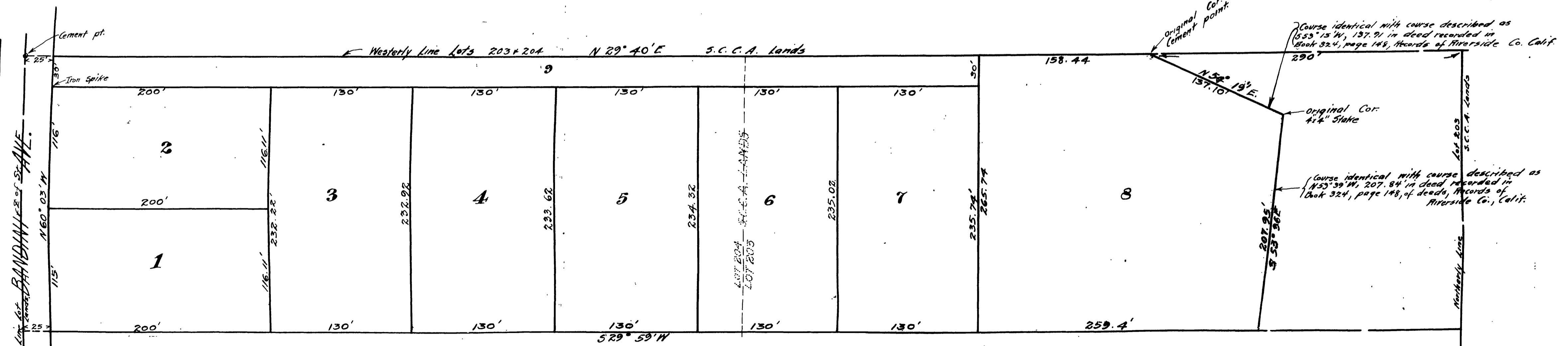

M.B. 9/15

9/19

9/19