

MAP OF LA COLINA TRACT

BEING A PORTION OF THE S. 1/2 OF THE N.E. 1/4
AND OF THE N. 1/2 OF THE S.E. 1/4 OF SECTION 31.
AND A PORTION OF THE W. 1/2 OF THE N.W. 1/4
OF SECTION 32, T.2 S., R.4 W., S.B.B.&M.
RIVERSIDE COUNTY, CALIFORNIA.

Surveyed by R.L. Loucks.
December, 1912

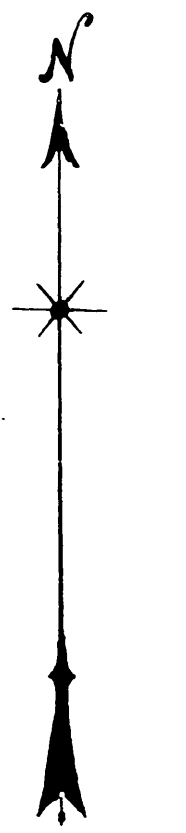

Scale 1 in = 120 ft.

I, R. Leonard Loucks hereby certify that I am a Licensed Surveyor of the State of California and that this map consisting of two (2) Sheets, correctly represents a survey made under my supervision December 1912 and that all of the monuments, shown hereon actually exist and their positions are correctly shown.

R. Leonard Loucks
Licensed Surveyor

I hereby certify that I am the owner of or interested in the land included within the subdivision shown on the annexed map, and that I am the only person whose consent is necessary to pass a clear title to said land and that I consent to the making of said map and subdivision as shown within the colored border line.

Floods shown hereon are not offered for dedication but are reserved as private ways.

William H. Burnham

STATE OF CALIFORNIA } S.S.
COUNTY OF RIVERSIDE }

On this 4th day of November in the year of our Lord one thousand nine hundred and thirteen before me Harry C. Courtney, a Notary Public in and for said County and State, residing therein, duly commissioned and sworn, personally appeared William H. Burnham personally known to me to be the person designated in and who executed the within instrument and acknowledged to me that he executed the same freely and voluntarily.

In WITNESS WHEREOF: - I have hereunto set my hand and official seal at my office in Riverside in said County and State on this day and year in this certificate first above written.

Harry C. Courtney
Notary Public in and for said County of Riverside, State of California

I hereby certify that all taxes on La Colina Tract have been paid except taxes not yet payable.

Date Nov. 4, 1913
W. H. Brown
County Auditor

Resolved: - that the within map be and is hereby adopted as the official "Map of LA COLINA TRACT" except streets and highways.

I hereby certify that the foregoing resolution was adopted by the Board of Supervisors of the County of Riverside, State of California, at a regular meeting held on Nov. 5, 1913.

Dated Nov. 5, 1913
W. H. Brown
County Clerk

STATE OF CALIFORNIA } S.S.
COUNTY OF RIVERSIDE }

On this 20th day of October in the year of our Lord one thousand nine hundred and thirteen, before me W. H. A. Correll, a Notary Public in and said County and State, residing therein, duly commissioned and sworn, personally appeared R. Leonard Loucks personally known to me to be the person designated in and who executed the within instrument and acknowledged to me that he executed the same freely and voluntarily.

In WITNESS WHEREOF: - I have hereunto set my hand and official seal at my office in Riverside in said County and State on this day and year in this certificate first above written.

W. H. A. Correll
Notary Public in and for said County of Riverside, State of California

Note { Pipe 2" x 2 1/2 ft long are put in at all points not otherwise marked
o = represent Cement points
x = 2" x 2" Redwood hubs

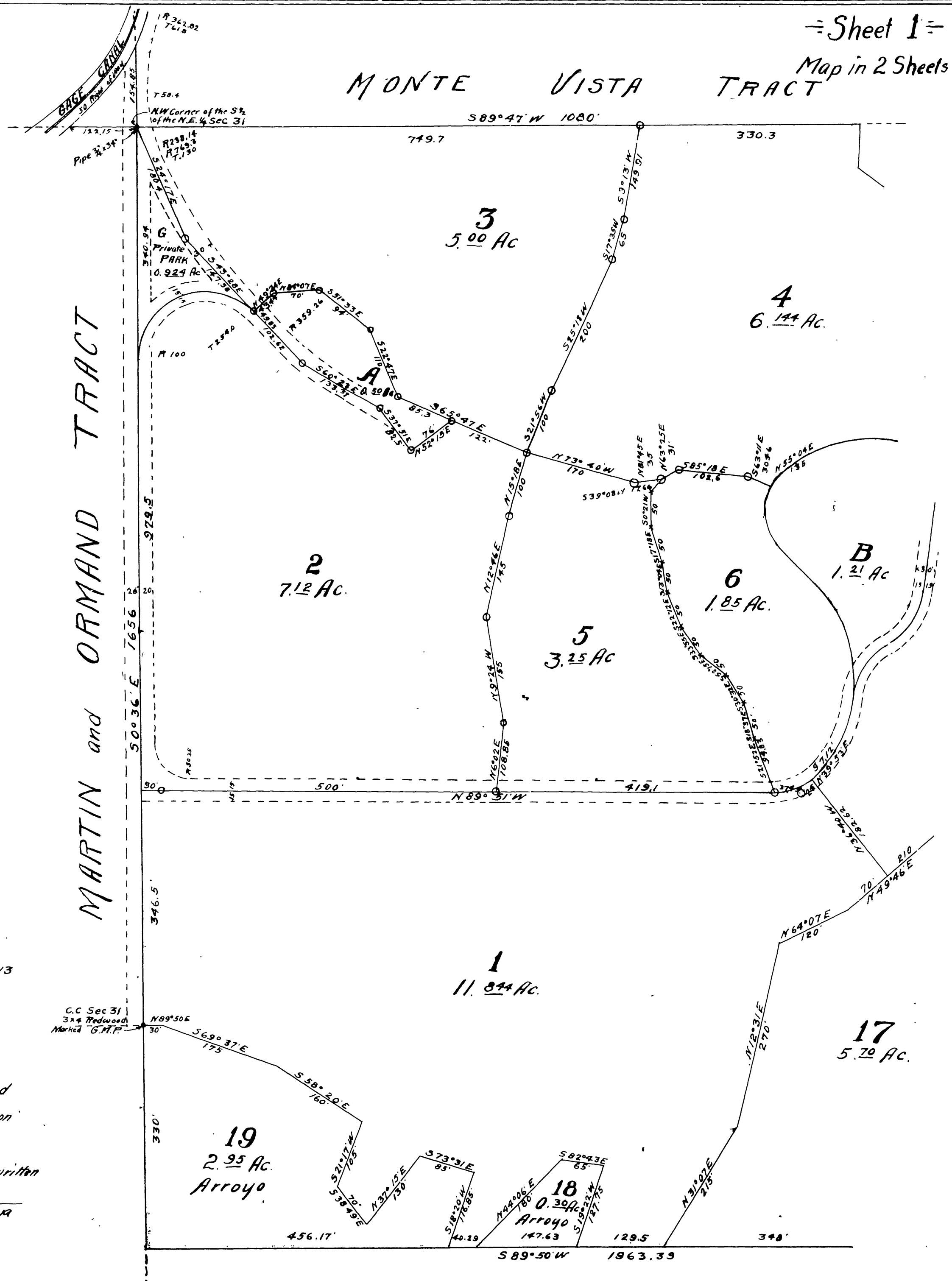

= Sheet 1 =
Map in 2 Sheets

M.B. 9/31

M.B. 9/31

Book No. 2

M.B. 9/31

ab²

= Sheet 2 =
Map in 2 Sheets

Note { Pipe 2"x2 1/2"ft long are put in at
all points not otherwise marked
O = represent Cement points
X = 2"x2" Redwood hub

MONTE VISTA TRACT

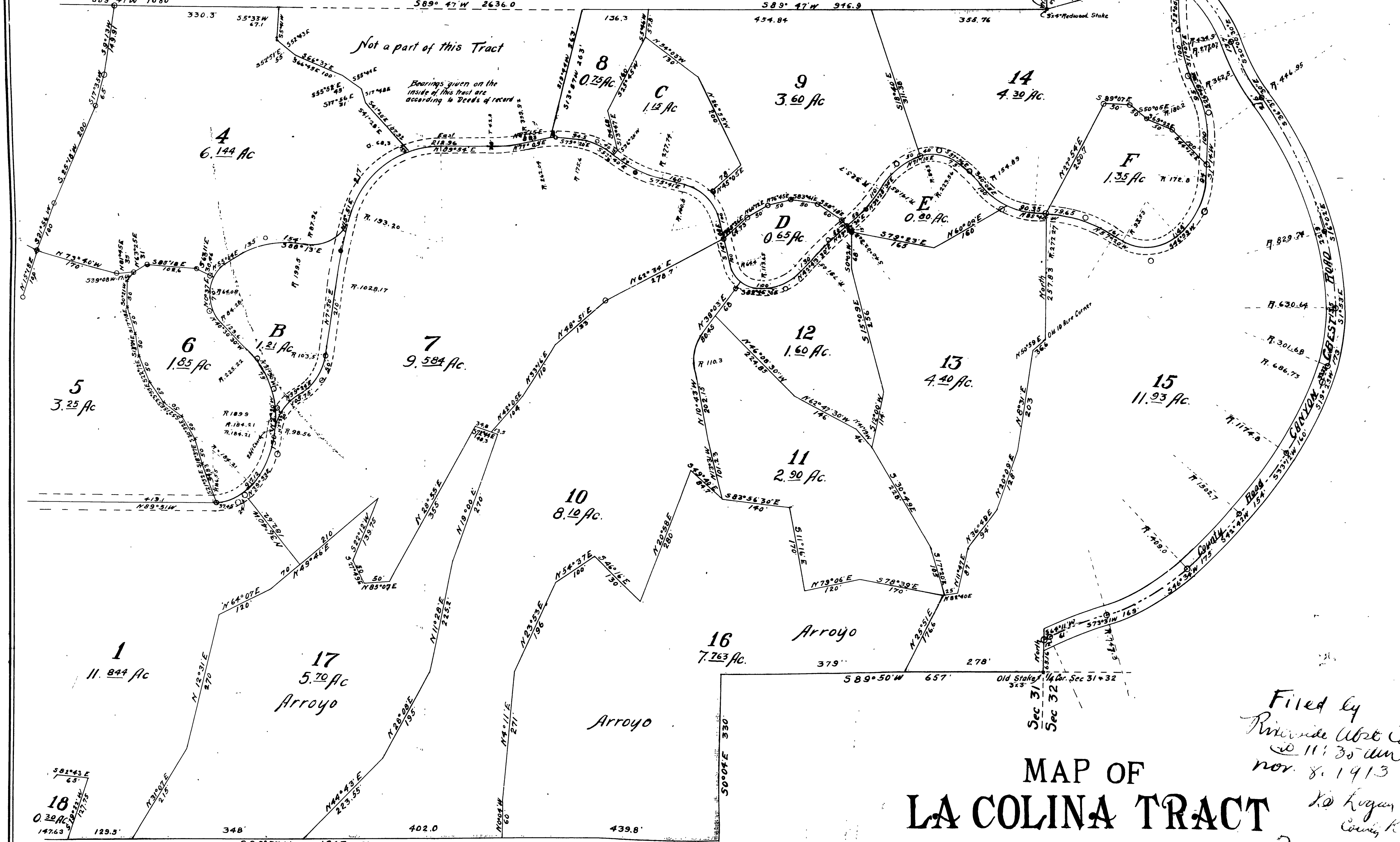

MAP OF LA COLINA TRACT

Filed by
Riverside Abt Co
@ 11:35 am
Nov. 8, 1913

To Logan
County, Kansas
Pees to 50