

MAP OF THE
RE-SUBDIVISION
OF A PORTION OF THE
EL PADRO RANCHO
AS RECORDED IN BOOK 8 OF MAPS PAGE 14 RECORDS OF
RIVERSIDE COUNTY CALIFORNIA
RVEY IN NOVEMBER 94 BY LEE NAZGAR C E
SCALE N O T

I hereby certify that this map correctly represents
a survey made by me in November 1914

L. Nazgar
Civil Engineer

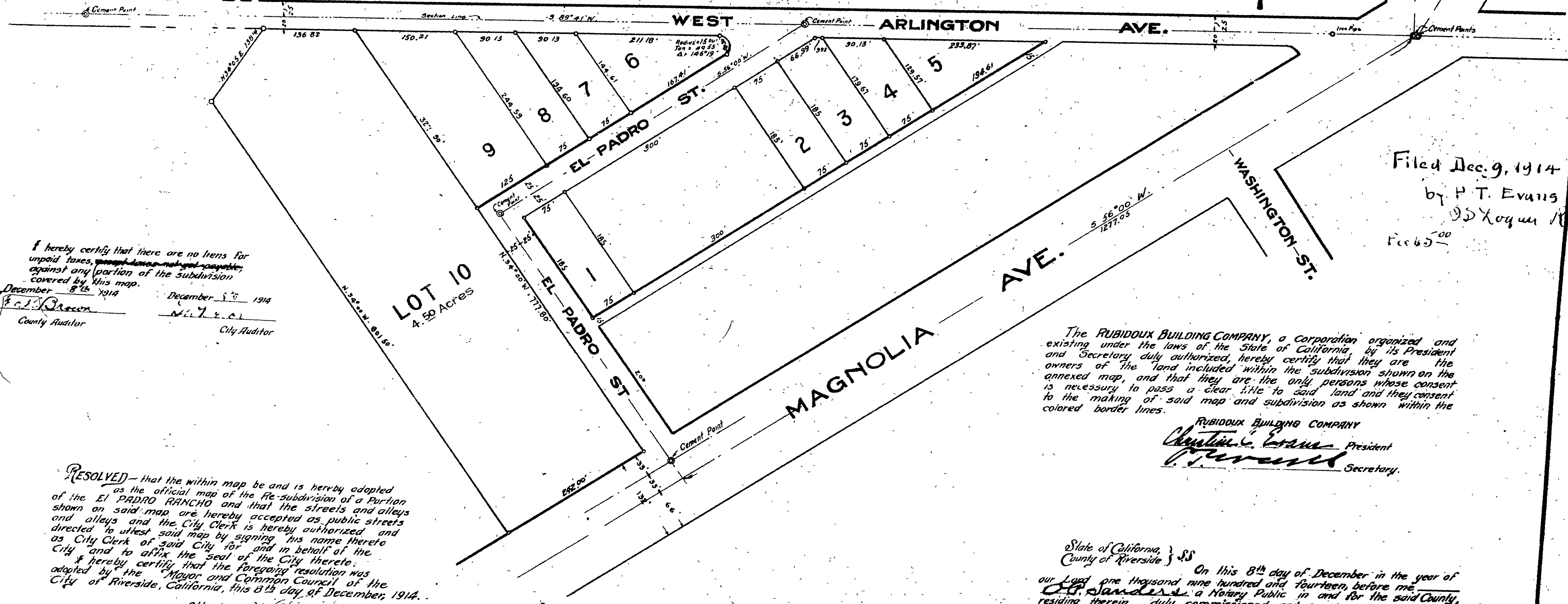

Filed Dec. 9, 1914
by P. T. Evans
D. S. Hooper Recorder
Fee 65-

I hereby certify that there are no liens for
unpaid taxes, ~~against any portion of the subdivision~~
against any portion of the subdivision
covered by this map.
December 8th 1914 December 8th 1914
F. J. Brown County Auditor *H. J. C.* City Auditor

The RUBIDOUX BUILDING COMPANY, a Corporation organized and
existing under the laws of the State of California, by its President
and Secretary duly authorized, hereby certify that they are the
owners of the land included within the subdivision shown on the
annexed map, and that they are the only persons whose consent
is necessary to pass a Clear Title to said land and they consent
to the making of said map and subdivision as shown within the
colored border lines.
RUBIDOUX BUILDING COMPANY
Christine C. Evans President
P. T. Evans Secretary

RESOLVED— that the within map be and is hereby adopted
as the official map of the Re-subdivision of a portion
of the EL PADRO RANCHO and that the streets and alleys
shown on said map are hereby accepted as public streets
and alleys and the City Clerk is hereby authorized and
directed to attest said map by signing his name thereto
as City Clerk of said City for and in behalf of the
City and to affix the seal of the City thereto.
I hereby certify that the foregoing resolution was
adopted by the Mayor and Common Council of the
City of Riverside, California, this 8th day of December, 1914.
Attest *J. C. Cree*
City Clerk.

State of California, } ss
County of Riverside } ss
On this 8th day of December in the year of
our Lord one thousand nine hundred and fourteen, before me,
O. P. Dandure, a Notary Public in and for the said County,
residing therein, duly commissioned and sworn, personally appeared
CHRISTINE C. EVANS, known to me to be the President and *P. T. EVANS*,
known to me to be the Secretary of the RUBIDOUX BUILDING
COMPANY, a corporation, personally known to me to be the
President and Secretary of said Company and who executed
the within instrument and acknowledged to me that said
corporation executed the same.
In Witness Whereof, I have hereunto set my hand
and official seal in Riverside, in the said County, the day and
year in this certificate first above written.
O. P. Dandure
Notary Public in and for the County of Riverside, State of California.

WB 1914

EL PADRO RANCHO

EL PADRO RANCHO