

# AMENDED MAP OF INDIAN HILL TRACT

I hereby certify that there are no liens for unpaid taxes and not any portion of the subdivision shown hereon, except taxes assessed but not yet payable.  
Witness my hand this 5 day of March 1916  
*[Signature]*  
Auditor for the County of Riverside  
Auditor for the City of Riverside

I hereby certify that a sufficient bond to secure taxes now a lien but not yet payable, has been filed, as required by chapter 306, acts of 1913.  
*[Signature]*  
Clerk of Board of Supervisors  
17 Day of Dec 1916

BEING A RESUBDIVISION OF INDIAN HILL TRACT AS RECORDED IN BOOK 8 OF MAPS, AT PAGE 11 THEREOF, RECORDS OF RIVERSIDE COUNTY, CALIF LYING PARTLY IN THE CITY OF RIVERSIDE AND ALL IN THE COUNTY OF RIVERSIDE, ALSO A SUBDIVISION OF LELAND RANDALL HOLDINGS AS RECORDED IN BOOK 5 OF MAPS, PAGE 118 THEREOF, RECORDS OF RIVERSIDE COUNTY, ALSO A SUBDIVISION OF A PORTION OF FAIRMOUNT PARK AS RECORDED IN BOOK 4 OF MAPS,

AT PAGE 82 THEREOF, RECORDS OF RIVERSIDE COUNTY, STATE OF CALIF FEBRUARY, 1916 SCALE 1"=400 A BRAUNSCHEWIGER C.E. Including portion Turbine Tract as recorded in Book 5, page 116, records of Riv Co Calif.

CURVE DATA  
SOUTHERLY CURVE 10° D. BETWEEN TANGENTS

DESCRIPTION Marked on Map	ARC DEG	LENGTH	RADIUS	CONCANE TO
C.C. 3 (2 Curves)	6 23	28 75	347 0	South of
	52 13	44 66	49 0	
C.C. 4 (2 Curves)	33 47	102 31	109 0	South
	76 20	55 80	69 0	with east
C.C. 5 (2 Curves)	17 40	84 02	174 0	East
	61 24	101 81	95 0	North east

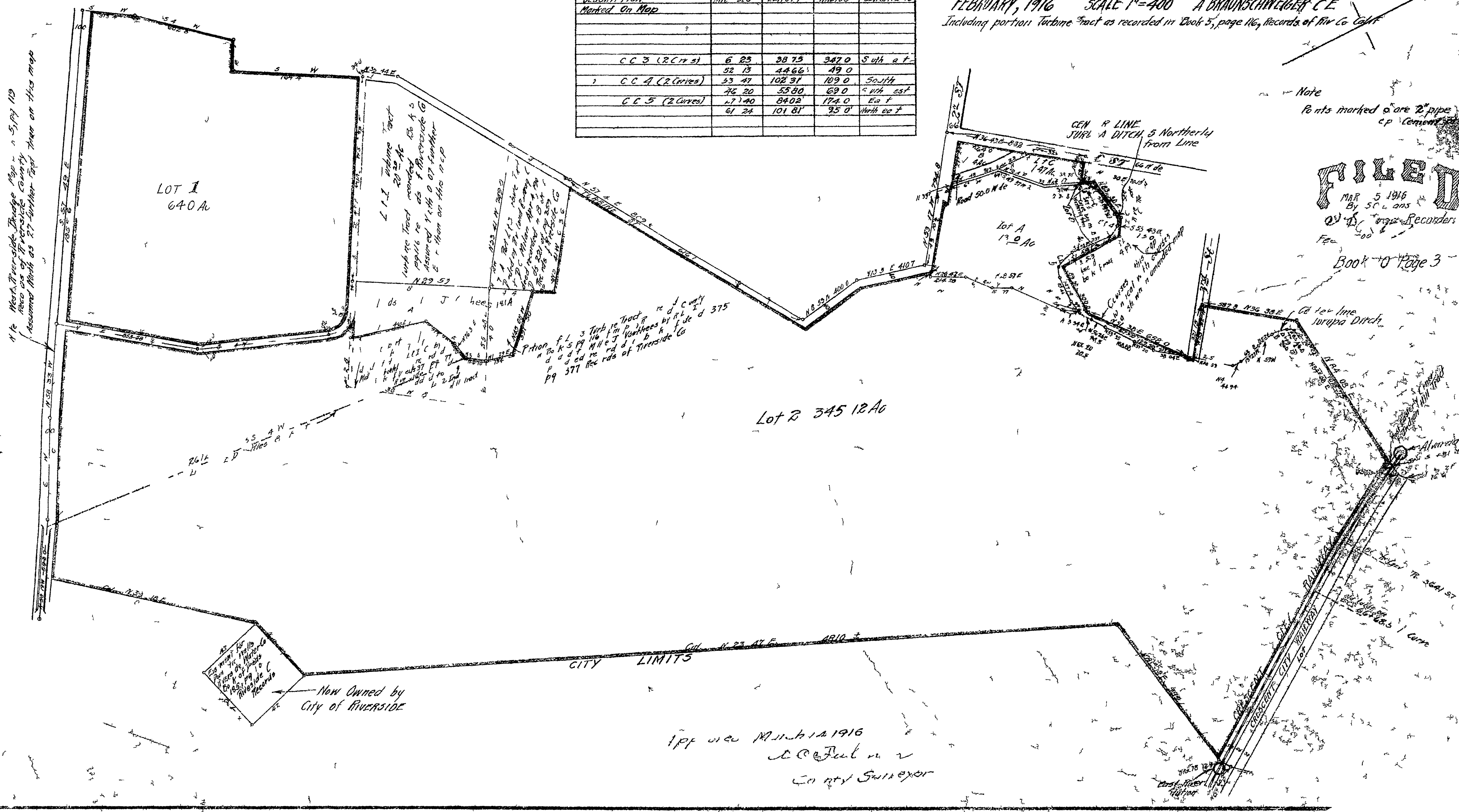

Note  
Points marked 6 are 2 pipe  
c.p. Cement

**FILED**  
MAR 5 1916  
By 504 ans  
Recorder  
Book 10 Page 3

M.B 10/3

177 view March 14 1916  
C.C. Paulson  
County Surveyor

M.B. 10/3

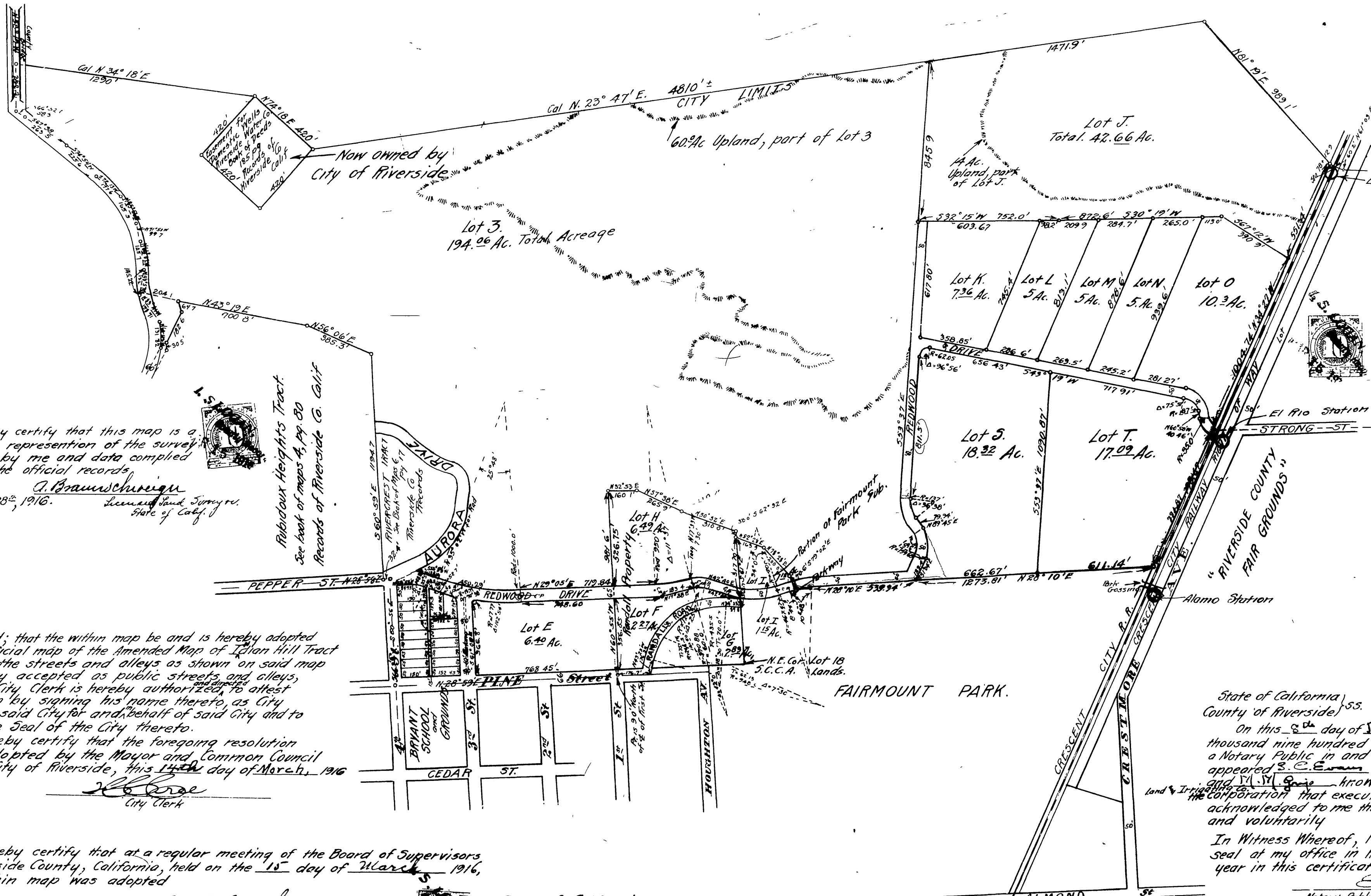

We hereby certify that we are the owners of, or interested in, the land included within the subdivision shown on the annexed map, and that we are the only persons whose consent is necessary to pass a clear title to said land and we consent to the making of said map and subdivision as shown within the colored border line and hereby dedicate to the public use all streets, alleys, etc shown on said map within said subdivision.

THE RIVERSIDE ABSTRACT COMPANY  
 BY [Signature]  
 Its President  
 ATTEST [Signature]  
 Its Secretary  
 Riverside Water Irrigation Company  
 By [Signature], President  
 By [Signature], Secretary

I hereby certify that this map is a correct representation of the survey made by me and data compiled from the official records.  
[Signature]  
 Feb. 28<sup>th</sup>, 1916.  
 Surveyor and Surveyor  
 State of Calif.

Resolved; that the within map be and is hereby adopted as the official map of the Amended Map of Irlan Hill Tract and that the streets and alleys as shown on said map are hereby accepted as public streets and alleys, and the City Clerk is hereby authorized to attest said map by signing his name thereto, as City Clerk of said City for and behalf of said City and to affix the Seal of the City thereto.  
 I hereby certify that the foregoing resolution was adopted by the Mayor and Common Council of the City of Riverside, this 14<sup>th</sup> day of March, 1916.  
[Signature]  
 City Clerk

I, hereby certify that at a regular meeting of the Board of Supervisors of Riverside County, California, held on the 15 day of March, 1916, the within map was adopted.  
[Signature]  
 Clerk of the Board of Supervisors  
 By [Signature], Deputy  
 Approved by Riverside City Planning Commission at its meeting held March 8, 1916.  
[Signature]  
 Secretary

State of California } ss.  
 County of Riverside }  
 On this 16<sup>th</sup> day of March in the year of our Lord, one thousand nine hundred and sixteen, before me [Signature], a Notary Public, in and for said County and State, personally appeared [Signature] known to me to be the President, and [Signature] known to me to be the Secretary of The Riverside Abstract Co., the corporation that executed the within instrument and known to me to be the persons who executed the within instrument on behalf of the corporation therein named and acknowledged to me that such corporation executed the same.  
 In Witness Whereof, I have hereunto set my hand and affixed my official seal, the day and year in this Certificate first above written.  
[Signature]  
 Notary Public in and for County of Riverside, State of California.

State of California } ss.  
 County of Riverside }  
 On this 8<sup>th</sup> day of March in the year of our Lord one thousand nine hundred and sixteen, before me [Signature], a Notary Public in and for said county and state, personally appeared [Signature] known to me to be the President and [Signature] known to me to be the Secretary of the Riverside Abstract Company, the corporation that executed the within instrument and acknowledged to me that they executed the same freely and voluntarily.  
 In Witness Whereof, I have hereunto set my hand and official seal of my office in Riverside, in said county, the day and year in this certificate first above written.  
[Signature]  
 Notary Public in and for County of Riverside, State of California

State of California } ss.  
 County of Riverside }  
 On this 16<sup>th</sup> day of March in the year of our Lord one thousand nine hundred and sixteen, before me [Signature], a Notary Public in and for said county and state, personally appeared [Signature] known to me to be the persons described in and whose names are subscribed to and who executed the within instrument, and acknowledged to me that they executed the same freely and voluntarily.  
 In Witness Whereof, I have hereunto set my hand and affixed my official Seal, at my office in said county and state, the day and year in this certificate first above written.  
[Signature]  
 Notary Public in and for County of Riverside, State of California

M.B. 10/3

Block No 1 within City limits

M.B. 10/3

10/3