

MAP OF CORRECTION SURVEY AND SUBDIVISION

LOT 2, BLOCK 10 MOULTON AND PRAED'S RESUBDIVISION

ARLINGTON HEIGHTS

County of Riverside, California

In this year of 1913, in the year one thousand nine hundred and thirteen, I, Arthur S. Walden, duly sworn, commissioned and sworn to by the County of Riverside, California, do hereby certify that the person described in and whose name is subscribed to and who executed the within in its own right and acknowledged to me that he executed the same freely and voluntarily. In witness whereof I have hereunto set my hand and Office Seal at my Office in Riverside in the said County on this day and year in this Certificate first at me written.

My hand this 11th day of September 1913, at Riverside, California.

I do hereby certify that all taxes on this Subd. have been paid except taxes on page 1.

Dated this 11th day of September 1913.

Arthur S. Walden

Settings and Distances in brackets are those as shown on original Map of Lot 2, Block 10, Moulton & Praed's Addition filed in the office of the County Recorder of Riverside Co. State of California on April 13, 1911, in Book 1 of Maps, page 49 thereof.

Lot 2 is herein subdivided into Lot 2A and Lot 2B whose boundaries are as follows: Courses parallel to the San Jacinto River and to the original southerly boundary of Lot 2, being one (1) course of 371.04 distance, 610.00 as shown herein by broken lines.

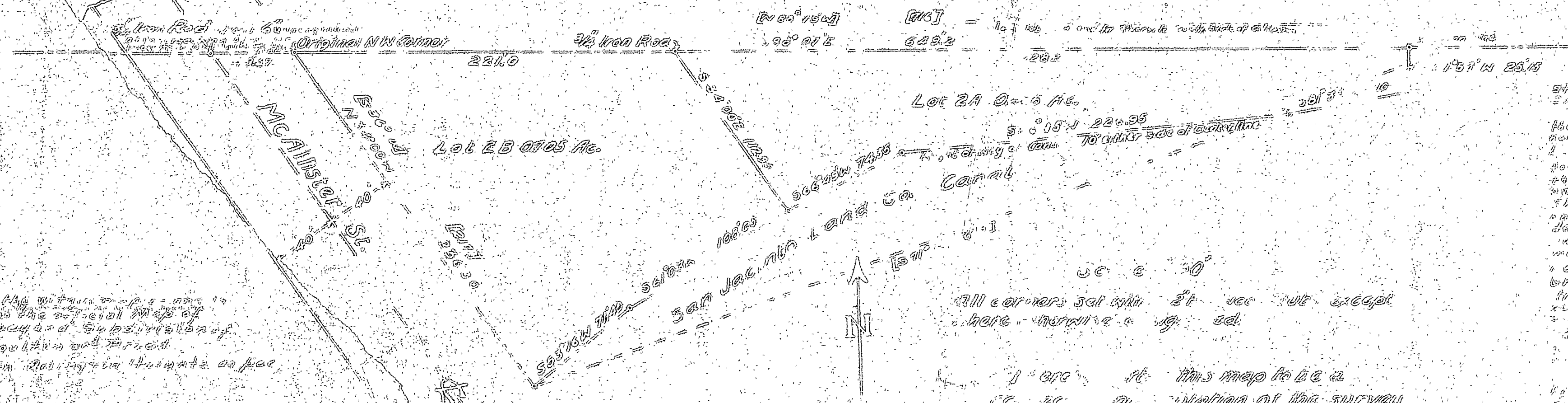

But the witness is a duly sworn surveyor and his name is subscribed to and he executed the within in its own right and acknowledged to me that he executed the same freely and voluntarily. In witness whereof I have hereunto set my hand and Office Seal at my Office in Riverside in the said County on this day and year in this Certificate first at me written.

All corners set with 2" sec. iron except where otherwise noted.

I am at this map to be a correction of the survey as made in September 1913.

J. J. [Signature]
Sept. 20 1913

On this 11th day of September 1913, in the year one thousand nine hundred and thirteen, I, Arthur S. Walden, duly sworn, commissioned and sworn to by the County of Riverside, California, do hereby certify that the person described in and whose name is subscribed to and who executed the within in its own right and acknowledged to me that he executed the same freely and voluntarily. In witness whereof I have hereunto set my hand and Office Seal at my Office in Riverside in the said County on this day and year in this Certificate first at me written.

Approved and filed for record
C. C. [Signature]
County Recorder