

TRACT NO TWELVE

BEING A SUBDIVISION OF SECTION THREE
Township Three South Range four West S-B-M-
In the County of Riverside State of California

Surveyed Feb 1916

By Jos. A. Hurley

FILED

I. S. LOUAN, Recorder,
Deputy

NOTE: Rail Road bearings taken as
basis of bearings
At all perimant corners stake pipe
are set and marked thus ○

Scale 1 in = 400 ft.

Found 3x3" stone
at Sec. Cor. 213

Found Stone Monument
at Sec. Cor. 212

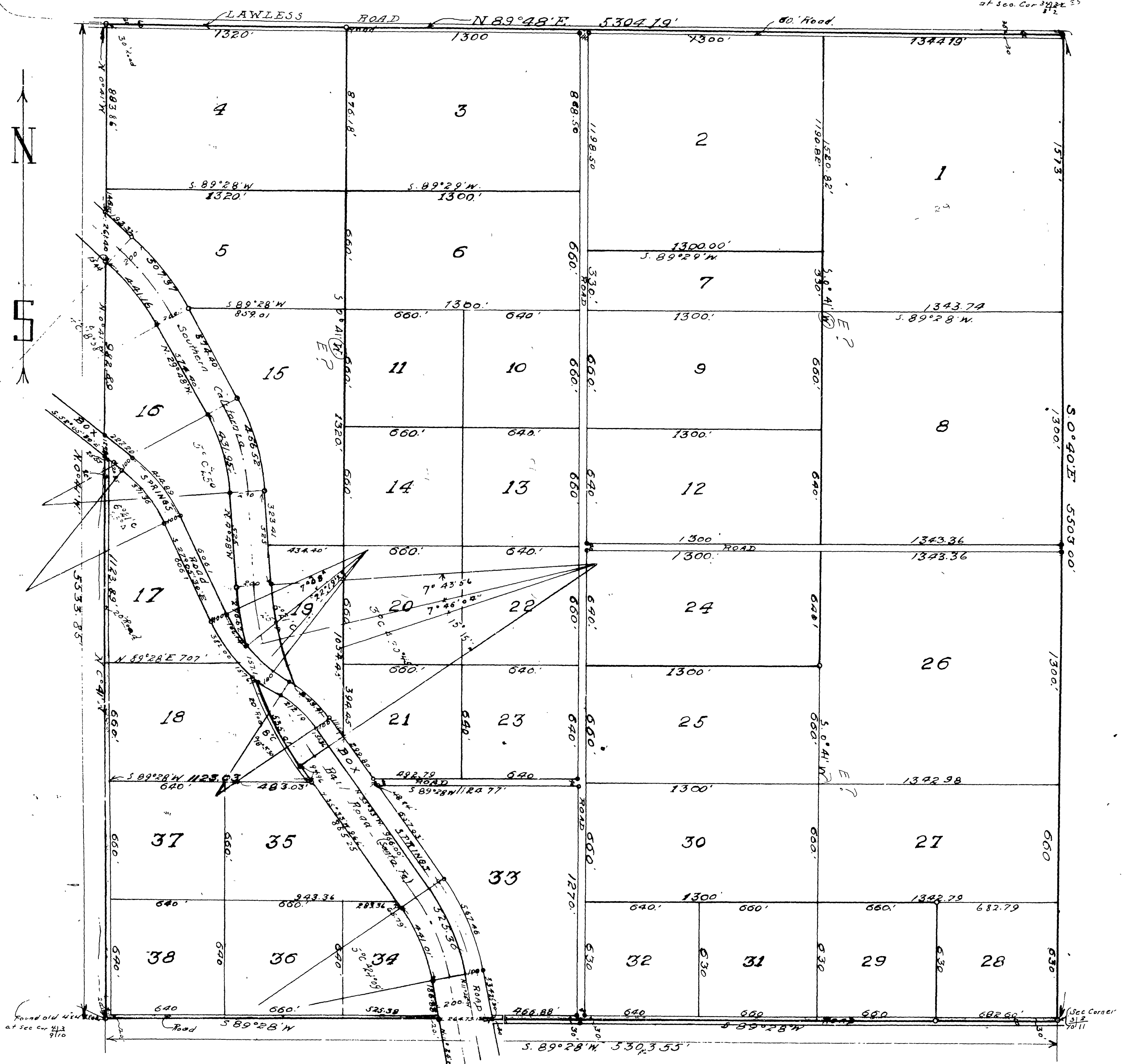

I hereby Certify that there are no liens for unpaid taxes of
the County of Riverside except taxes not yet payable
against any part of the land included within the tract
or subdivision shown by this map.

April 21, 1916 *Geo. N. Brown*
Auditor of the County of Riverside
By *Chas. Reed* Deputy

I, Joseph A. Hurley hereby certify that I am a licensed
Surveyor of the State of California, and that this map,
consisting of two sheets, correctly
represents a survey made under my supervision Feb. 1916
and that all of the monuments, shown here on
actually exist and their positions are correctly shown

Joseph A. Hurley

Resolved that the within map be and here by is adopted as
the official map of Tract Number Twelve and that
The County Clerk is hereby authorized and directed
to attest, said map by signing his name here to as County
Clerk of said County for and in behalf of the County and
to affix the Seal of the Board of Supervisors there to.
I, hereby Certify that the foregoing resolution was
adopted by the Board of Supervisors of the County
of Riverside this 8th day of April 1916

ATTEST: *W. A. Ryor*
County Clerk
By *W. A. Ryor* Deputy

Approved, May 2, 1916.
W. A. Ryor
County Surveyor.

STATE OF CALIFORNIA
COUNTY OF LOS ANGELES

On this 19th day of April A.D. 1915 before me
W. A. Ryor a Notary Public in and for the said
County and State, residing therein, duly commissioned and sworn personally appeared
Joseph A. Hurley
known to me to be the person whose name is subscribed to the within
Instrument, and acknowledged to me that he executed the same
In Witness Whereof, I have hereunto set my hand and affixed my official seal
the day and year, in this Certificate first above written
W. A. Ryor
Notary Public in and for said County, State of California

MB 10/7

27 1916

SHEET No 2
TRACT No 12

M.B. 10/8

We, hereby certify that we are the owners of, or interested in the land included within the subdivision shown on the annexed map and that we are the only persons whose consent is necessary to pass a clear title to said land and we consent to the making of said map and subdivision and hereby dedicate to the public use all the roads shown on said map within the colored border lines

Cora G. Mornelle

STATE of CALIFORNIA }
COUNTY of LOS ANGELES } s.s

On this 3 day of April in the year of our Lord one thousand Nine hundred sixteen before me S. J. GALVIN A Notary public in and for Said County of Los Angeles State of California residing therein duly Commissioned and sworn, personally appeared Cora G. Mornelle Known to me to be the President and H. A. Kehley Known to me to be the Secretary of the Citizens Trust and Savings Bank the Corporation that executed the foregoing instrument and known to me to be the persons whose names are subscribed there to and acknowledged to me that such Corporation executed the same

IN WITNESS WHEREOF I have here unto Set my hand and affixed my official Seal this day and year in this Certificate first above written

S. J. Galvin
Notary Public in and for Said County, State California

STATE of CALIFORNIA }
COUNTY of LOS ANGELES } s.s

On this day of April in the year of our Lord one thousand Nine hundred sixteen before me _____ A Notary public in and for Said County of Los Angeles, State of California residing therein duly Commissioned and sworn, personally appeared _____ Known to me to be the President and _____ Known to me to be the Secretary of the _____ the Corporation that executed the foregoing instrument and known to me to be the persons whose names are subscribed there to and acknowledged to me that such Corporation executed the same

IN WITNESS WHERE OF I have here unto Set my hand and affixed my official Seal this day and year in this Certificate first above written

[Signature]
Notary Public in and for Said County, State of California

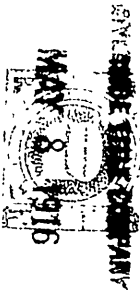

I hereby certify that a sufficient bond to secure taxes now then due and yet payable, has been filed, as required by Chapter 200, Acts of 1913

C. B. Rich
Clerk of the Board of Supervisors

E. B. [Signature]

8th Day of May 1916

Sept 1

Book 11. 12