

MAP OF THE W. J. HOLE TRACT

BEING A RESUBDIVISION OF TRACT No. 1 OF LA SIERRA HEIGHTS AS PER MAP RECORDED IN BOOK 7 OF MAPS, PAGE 43, RECORDS OF RIVERSIDE COUNTY, CALIFORNIA; ALSO BEING A RESUBDIVISION OF BLOCK 9 OF TRACT No. 2 OF LA SIERRA HEIGHTS AS PER MAP RECORDED IN BOOK 7 OF MAPS, PAGE 66, RECORDS OF RIVERSIDE COUNTY, CALIFORNIA; AND ALSO BEING A SUBDIVISION OF A PORTION OF SECTION 12, T. 2 S., R. 6 W., S. B. M. AS PER MAP OF A SUBDIVISION OF THE RANCHO LA SIERRA AS RECORDED IN BOOK 6 OF MAPS, PAGE 70, RECORDS OF RIVERSIDE COUNTY, CALIFORNIA.

APRIL, 1916.
SCALE 1 IN. = 400 FT.

NOTE: This subdivision does not include such portions of Tract No. 1 La Sierra Heights as is included within the survey made by A.C. Fuligan, County Surveyor, and shown on map recorded in Book 5, Record of Surveys, at page 15 thereof, Records of Riverside County, California. The portion of Tract #1 La Sierra Heights excluded from this subdivision is Lot 1 and a portion of Lot 2 in Block 33, also the southerly half of the easterly 325.67 of Lot H.

VEUVE AND STRONG
CIVIL ENGINEERS
LOS ANGELES, CALIFORNIA.

I hereby certify that I am a Civil Engineer and that this map, consisting of four sheets represents a survey made by me in 1915, and that certain monuments were set on the ground at the points indicated upon this map.

STATE OF CALIFORNIA } S.S.
COUNTY OF LOS ANGELES }
On this _____ day of May, in the year A.D. 1915, before me a Notary Public in and for said Los Angeles County, State of California, personally appeared _____ known to me to be the person whose name is subscribed to the within instrument, and who acknowledged to me that he executed the same.
IN WITNESS WHEREOF, I have hereunto set my hand and affixed my official seal, the day and year in this certificate first above written.

Notary Public in and for County of Los Angeles, State of California

I hereby certify that we are the owner of or are interested in the land included within the subdivision shown on the annexed map, within the colored border lines, and that we are the only person whose consent is necessary to pass a clear title to said land, and we consent to the making of said map and subdivision.

W. J. Hole, Trustee,
Samuel R. Roddy, Trustee,
W. R. Hervey, Trustee,
V. T. Watkins, Trustee,
Directors of the Riverside Graves & Urn Company, a defunct corporation.

Los Angeles Trust & Savings Bank
W. J. Hole
Samuel R. Roddy
W. R. Hervey
V. T. Watkins

STATE OF CALIFORNIA } S.S.
COUNTY OF LOS ANGELES }
On this 9th day of May, in the year 1915, before me Estelle H. Johnson, a Notary Public in and for said County of Los Angeles, State of California, personally appeared W. J. Hole, known to me to be the person whose name is subscribed to the within instrument and who acknowledged to me that he executed the same.
IN WITNESS WHEREOF, I have hereunto set my hand and affixed my official seal, the day and year in this certificate first above written.

Notary Public in and for County of Los Angeles, State of California

STATE OF CALIFORNIA } S.S.
COUNTY OF LOS ANGELES }
On this 11th day of May, in the year 1915, before me George E. Cook, a Notary Public in and for said County of Los Angeles, State of California, personally appeared W. J. Hole, W. R. Hervey, H. G. Hubbard, Samuel R. Roddy, and Victor T. Watkins, Directors of the Riverside Graves & Urn Company, a defunct corporation, known to me to be the persons whose names are subscribed to the within instrument, and who acknowledged to me that they executed the same.
IN WITNESS WHEREOF, I have hereunto set my hand and affixed my official seal, the day and year in this certificate first above written.

Notary Public in and for County of Los Angeles, State of California

STATE OF CALIFORNIA } S.S.
COUNTY OF LOS ANGELES }
On this 11th day of May, in the year A.D. 1915, before me George E. Cook, a Notary Public in and for said County of Los Angeles, State of California, personally appeared W. R. Hervey, known to me to be the vice-president, and W. R. Beardsley, known to me to be the Post Secretary, of the Riverside Trust and Savings Bank, the persons who executed the within instrument on behalf of the corporation and acknowledged to me that they executed the same.
IN WITNESS WHEREOF, I have hereunto set my hand and affixed my official seal, the day and year in this certificate first above written.

Notary Public in and for County of Los Angeles, State of California

I hereby certify that there are no liens for unpaid taxes of the County of Riverside, except taxes not yet assessed, on any part of the land included within the lines on the division shown on this map, as of the date of this certificate, to-wit: April 1916.

W. J. Hole
Mayor of the County of Riverside

I hereby certify that a sufficient bond to secure taxes not yet assessed but not yet paid, has been filed as required by Chapter 306, Acts of 1913.

W. J. Hole
County Clerk, Riverside County, California

RESOLVED: That the subdivision shown within the colored border lines on this map, which consists of four sheets, is hereby adopted as the official map of the W. J. HOLE TRACT, except streets and highways shown thereon.
I hereby certify that the foregoing resolution was adopted by the Board of Supervisors of the County of Riverside, State of California, on the 11th day of May, 1915.

W. J. Hole
County Clerk

M.B. 10/13
W. J. HOLE TRACT

W. J. HOLE TRACT
SHEET 2



M.B. 10/13

M.B. 10/13
W. J. HOLE TRACT
SHEET 2 10/13

M.B. 10/14
W. J. HOLE TRACT

W. J. HOLE TRACT SHEET NO. 3



10/14

W. J. HOLE TRACT
SHEET NO. 4

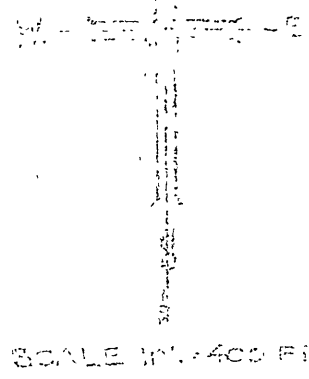

Sec. 2 Cont. 1
Sec. 11 Cont. 12

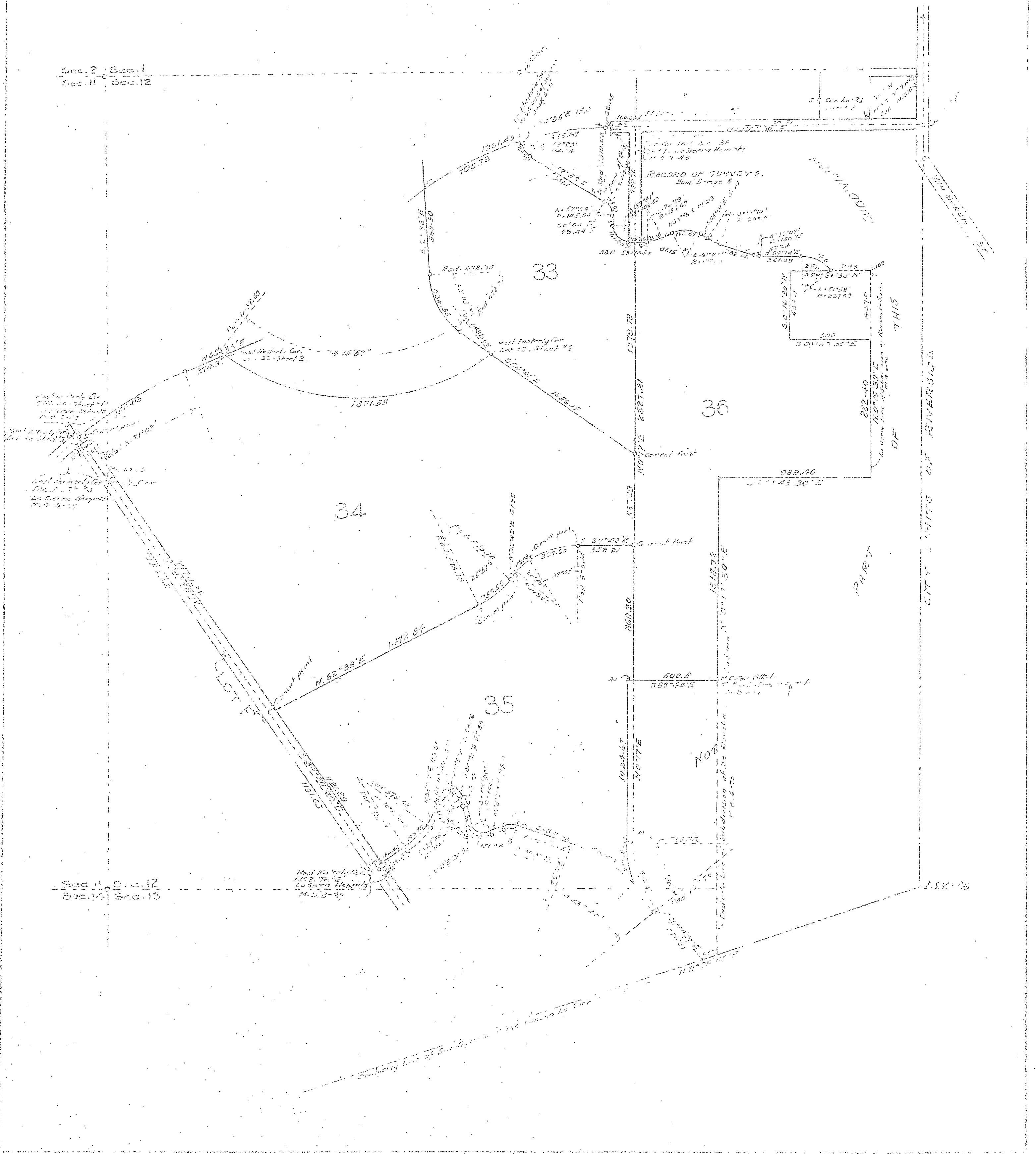

1000
500
0
500
1000