

I hereby certify that I am a Civil Engineer and this sheet, represents a survey made by me in 1918, and that the monuments were set on the ground at the points indicated upon this map.

STATE OF CALIFORNIA } S.S.  
COUNTY OF RIVERSIDE }  
On this 14th day of May, in the year A. D. 1920, before me  
a Notary Public, in and for said Riverside County,  
State of California, personally appeared *J. Sargeant*  
known to me to be the person whose name is subscribed to the within  
instrument, and who acknowledged to me that he executed the same.  
IN WITNESS WHEREOF, I have hereunto set my hand and affixed my  
official seal, the day and year in this certificate first above written.  
*J. Sargeant*  
Notary Public, in and for County of Riverside, State of California.

I hereby certify that I am the owner of, or am interested in, the land included within the subdivision shown on the annexed map, within the colored border lines, and that I am the only person whose consent is necessary to pass a clear title to said land, and I consent to the making of said map and subdivision.

STATE OF CALIFORNIA } S.S.  
COUNTY OF RIVERSIDE }  
On this 8th day of July, in the year A. D. 1920, before me  
a Notary Public in and for said County of  
Riverside, State of California, personally appeared *W. J. Hale*,  
known to me to be the person whose name is subscribed to the within  
instrument, and who acknowledged to me that he executed the same.  
IN WITNESS WHEREOF, I have hereunto set my hand and affixed my  
official seal, the day and year in this certificate first above written.  
*W. J. Hale*  
Notary Public in and for County of Riverside  
State of California.

I hereby certify that there are no liens for unpaid taxes of the County of Riverside, except taxes not yet payable, against any part of the land included within the tract or subdivision shown by the annexed map.  
Witness my hand this 27th day of January 1920  
*Charles Reid*  
Auditor of the County of Riverside.

by \_\_\_\_\_ Deputy.

I hereby certify that a sufficient bond to secure taxes now or hereafter due, but not yet payable, has been filed as required by Chapter 306, Acts of 1913.

County Clerk, Riverside County, California  
By *E. Harris*,  
Deputy

RESOLVED: That the Subdivision shown within the colored border lines on this map, which consists of one sheet, is hereby adopted as the official map of Twin Buttes Block, except the streets and highways shown thereon.  
I hereby certify that the foregoing resolution was adopted by the Board of Supervisors of the County of Riverside, State of California, this 10th day of March, 1920.

Attest \_\_\_\_\_ County Clerk  
By *E. Harris*,  
Deputy

To any of those who desire  
subdivision shown on  
the present map.  
I will certify to  
Riverside Co. Cal.

Approved March 10, 1920.  
*A. C. Fulmer*  
County Surveyor

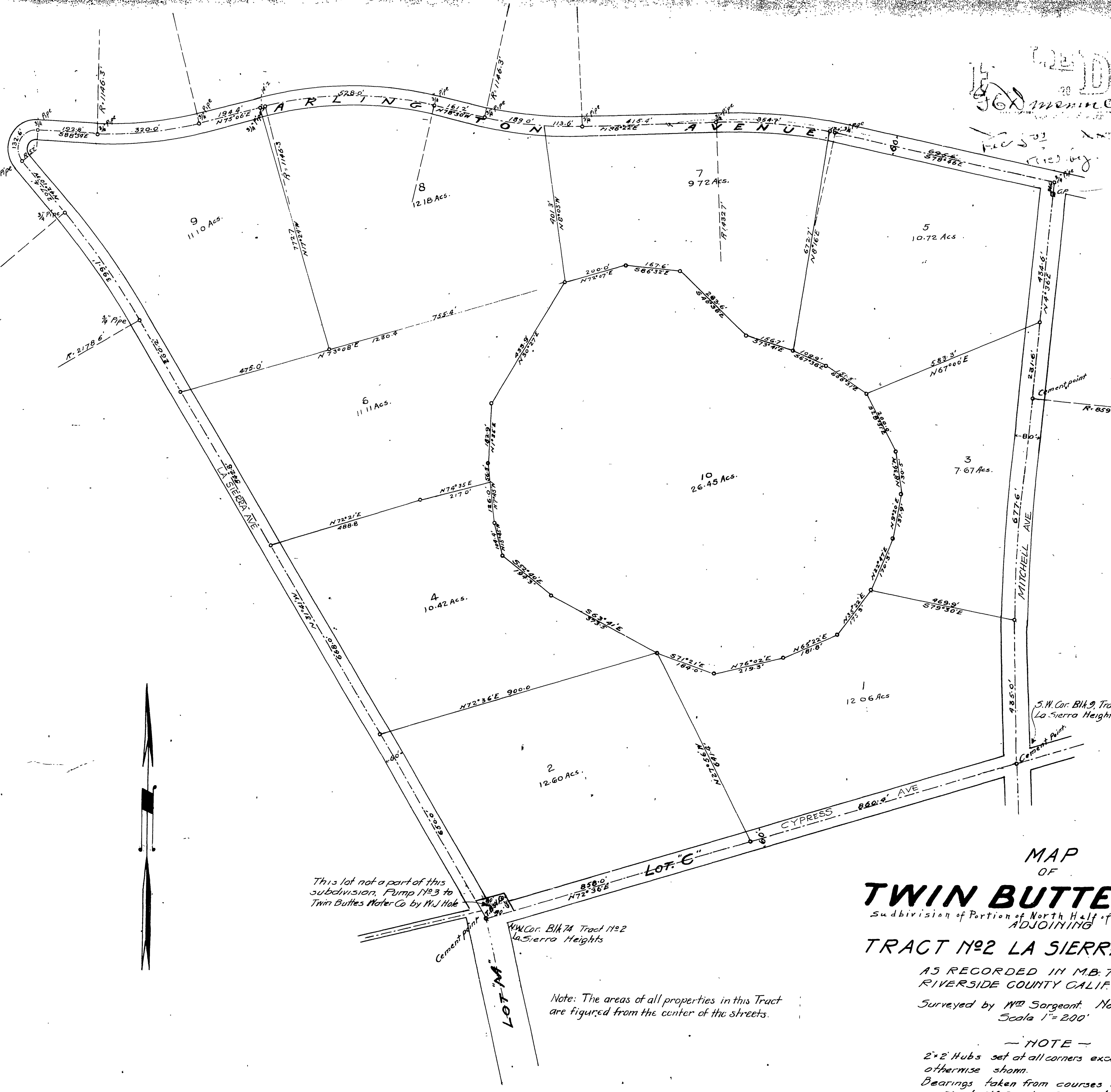

MAP  
OF  
**TWIN BUTTES BLOCK**  
subdivision of Portion of North Half of Section 31.35, R. 6 W.  
ADJOINING  
**TRACT NO. 2 LA SIERRA HEIGHTS**  
AS RECORDED IN M.B. 7, PAGE 66  
RIVERSIDE COUNTY CALIF. RECORDS  
Surveyed by *W. Sargeant*, November, 1918.  
Scale 1" = 200'

NOTE -  
2x2 Hubs set at all corners except where  
otherwise shown.  
Bearings taken from courses as shown  
on Tract No. 2 La Sierra Heights.

This lot not a part of this  
subdivision, Pump No. 3 to  
Twin Buttes Water Co. by *W. J. Hale*

Note: The areas of all properties in this Tract  
are figured from the center of the streets.

