

M.B. 10/56

MCCOLLOUGH TRACT.

BEING A SUBDIVISION OF LOT 91, S.C.C.A. LANDS.
SURVEYED BY H.D. BRADLEY - LICENSED SURVEYOR - APR. 1921.
SCALE - 1 INCH = 50 FEET.



WE HEREBY CERTIFY THAT WE ARE THE OWNERS OF THE LAND INCLUDED WITHIN THE SUBDIVISION SHOWN ON THE ANNEXED MAP AND THAT WE ARE THE ONLY PERSONS WHOSE CONSENT IS NECESSARY TO PASS A CLEAR TITLE TO SAID LAND AND THAT WE CONSENT TO THE MAKING OF SAID MAP AND SUBDIVISION AS SHOWN WITHIN THE COLORED BORDER AND HEREBY DEDICATE TO PUBLIC USE, ALL THE STREETS SHOWN ON SAID MAP WITHIN SAID SUBDIVISION.

THE MCCOLLOUGH INVESTMENT COMPANY
Emma A. McCollough PRESIDENT.
Vernita M. McCollough SECRETARY

STATE OF CALIFORNIA } S.S.
COUNTY OF LOS ANGELES }
ON THIS 22 DAY OF APRIL IN THE YEAR 1921, BEFORE ME *H.B. Learned*
A NOTARY PUBLIC IN AND FOR SAID COUNTY OF LOS ANGELES, PERSONALLY APPEARED EMMA A. MCCOLLOUGH AND VERNITA MCCOLLOUGH, KNOWN TO ME TO BE THE PRESIDENT & SECRETARY RESPECTIVELY, OF THE CORPORATION THAT EXECUTED THE WITHIN INSTRUMENT ON BEHALF OF THE CORPORATION THEREIN NAMED AND ACKNOWLEDGED TO ME THAT SUCH CORPORATION EXECUTED THE SAID INSTRUMENT.
NOTARY PUBLIC IN AND FOR THE COUNTY OF LOS ANGELES, STATE OF CALIFORNIA.

CERTIFICATE OF AUDITOR - I HEREBY CERTIFY THAT THERE ARE NO LIENS FROM UNPAID TAXES OF THE COUNTY OF RIVERSIDE OR CITY OF RIVERSIDE AGAINST ANY PART OF THE LAND INCLUDED WITHIN THE SUBDIVISION AS SHOWN UPON THIS MAP, EXCEPT TAXES NOW A LIEN BUT NOT YET PAYABLE.
Chas. T. Reid
AUDITOR, COUNTY OF RIVERSIDE.
DATED April 25th 1921.

BOND CERTIFICATE - I HEREBY CERTIFY THAT A BOND HAS BEEN FILED WITH AND ACCEPTED BY THE BOARD OF SUPERVISORS GUARANTEEING THE PAYMENT OF TAXES NOW A LIEN BUT NOT YET PAYABLE, AS REQUIRED BY CHAPTER 306, ACT OF 1915.
D.G. Clayton
COUNTY CLERK
By *Joseph D. Long* Deputy

APPROVED BY RIVERSIDE CITY PLANNING COMMISSION AT ITS MEETING HELD
Anna M. Arnold
SECRETARY.

RESOLVED THAT THE WITHIN MAP IS HEREBY ADOPTED AS THE OFFICIAL MAP OF MCCOLLOUGH TRACT AND THE CITY CLERK IS AUTHORIZED AND DIRECTED TO ATTEST SAID MAP BY SIGNING HIS NAME THERETO AS CITY CLERK OF SAID CITY FOR AND IN BEHALF OF SAID CITY AND TO AFFIX THE SEAL OF SAID CITY THERETO.
I HEREBY CERTIFY THAT THE FOREGOING RESOLUTION WAS ADOPTED BY THE MAYOR AND COMMON COUNCIL OF THE CITY OF RIVERSIDE THIS DAY OF
James
CITY CLERK.

APPROVED *Le. Nafzgar*
CITY ENGINEER.

APPROVED *C.B. Dayley*
COUNTY ASSESSOR.

I, H.D. BRADLEY, HEREBY CERTIFY THAT I AM A LICENSED SURVEYOR OF THE STATE OF CALIFORNIA AND THAT THIS MAP CONSISTING OF ONE (1) SHEET, CORRECTLY REPRESENTS A SURVEY MADE UNDER MY SUPERVISION IN APRIL, 1921, AND THAT ALL OF THE MONUMENTS SHOWN HEREON, ACTUALLY EXIST AND THEIR POSITIONS ARE CORRECTLY SHOWN.
H.D. Bradley
LICENSED SURVEYOR.

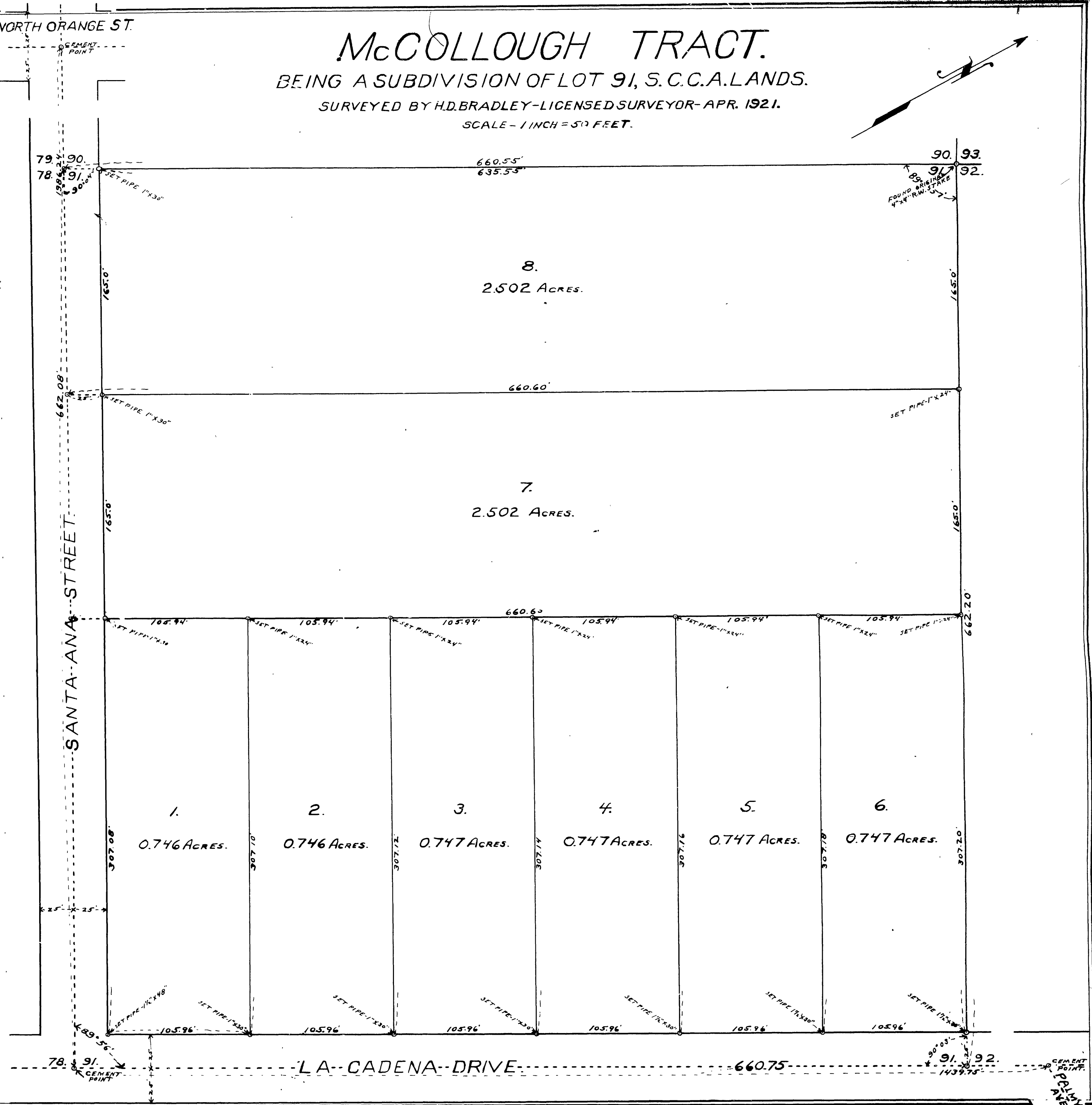

11

FILED
MAY 10 1921
P. 1-11 INSURANCE

Filed by
at 8:30 A.M.
Fee \$1.00

Book No. 1 within City limits

PACIFIC ELECTRIC R.R.

M.B. 10/56

95/6

M.B. 10/56