

I hereby certify that a bond has been filed with, and accepted by the Board of Supervisors, guaranteeing the payment of taxes now a lien but not yet payable as required by Chapter 306, Act of 1913
Date, Oct. 2, 1922

D.G. Clayton
County Clerk
By Wm. Louis Carlson, Deputy

F. B. Row

MAP OF MAYWOOD ADDITION BEING A SUBDIVISION OF LOT 232 OF THE S.C.C.A. LANDS

I hereby certify that this map is a correct representation of a survey made by me in September 1922

J. T. Norlen
Civil Engineer

We hereby certify that we are the owners of or are interested in the land included within the subdivision shown on the annexed map and that we are the only persons whose consent is necessary to pass a clear title to said land and that we consent to the making of said map and subdivision as shown within the colored border line.

E. A. Parkiss
Jessie M. Parkiss
George C. Faere

State of California } ss.
County of Riverside }

This day of _____ in the year of our Lord, 1922, before me, F. H. Wells a notary Public in and for the County of Riverside, personally appeared E. A. Parkiss and Jessie M. Parkiss his wife and George C. Faere, known to me to be the persons who executed the within instrument and acknowledged to me that they executed the same freely and voluntarily

F. H. Wells
Notary Public in and for County of Riverside, State of California.

(except taxes now a lien but not yet payable)
I hereby certify that there are no liens for unpaid taxes of the County or City of Riverside against any part of the land included within the subdivision as shown on this map.

Dated Oct 2 1922
Chas. Reid
Auditor, County of Riverside.

Resolved; that the within map is hereby adopted as the official map of Maywood Addition and the City Clerk is authorized and directed to attest said map by signing his name thereto as City Clerk of said City for and in behalf of said City and to affix the seal of said City thereto.

I hereby certify that the foregoing resolution was adopted by the Mayor and Common Council of the City of Riverside, this 26th day of September 1922

F. B. Row
City Clerk

Approved by Riverside City Planning Commission at its meeting held September 25, 1922

Lee Nalagar
Secretary

Note, Bearings are assumed as correct as shown on map of Linwood Place Addition No 2 as recorded in Book 8 of Maps page 48, Records of Riverside County, California.

Approved
Lee Nalagar
City Engineer.

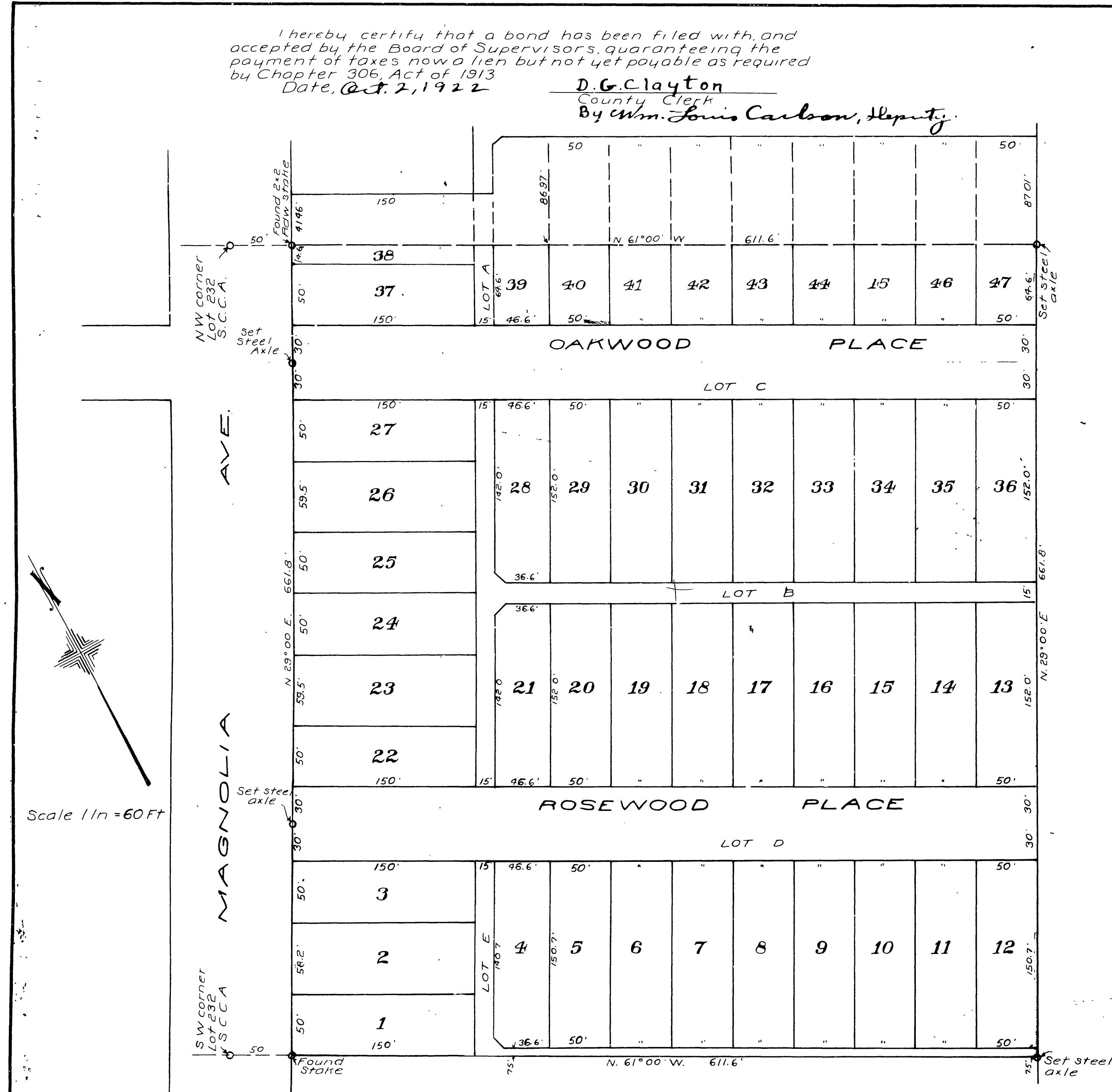

Scale 1 in = 60 Ft

Book No. 1

M.B. 10/85