

BATTLES ELMWOOD TRACT

BEING A SUBDIVISION OF A PORTION OF LOT 208
S.C.C.A. LANDS. RIVERSIDE COUNTY CALIFORNIA.

SCALE 1 INCH = 50 FEET.

SURVEYOR'S CERTIFICATE.

I hereby certify that this map correctly represents a survey made by me in November, 1922.

H.D. Bradley
Licensed Surveyor.

OWNER'S CERTIFICATE.

WE hereby certify that we are the owners of or are interested in the land included within the subdivision shown on the within map and that we are the only persons whose consent is necessary to pass a clear title to said land and we consent to the making of said map and subdivision as shown on said map within the colored lines.

A. S. Mead
Susan H. Mead
Sarah A. Battles

AFFIDAVIT

STATE OF CALIFORNIA } S.S.
COUNTY OF RIVERSIDE }

On this 1st day of December in the year 1922 before me

H. Warren a notary public in and for the County of Riverside, State of California, personally appeared *A. S. MEAD, SUSAN H. MEAD, and SARA A. BATTLES*, known to me to be the persons whose names are subscribed to and who executed the within map and acknowledged to me that they executed the same freely and voluntarily.

Witness my hand and official seal the day and year in this certificate first above written.

H. Warren
Notary Public in and for the County of Riverside, State of California.

Approved by the Riverside City Planning Commission at its meeting held Nov 28, 1922

Lee Nabzar
Secretary

RESOLVED:— That the within map be and is hereby adopted as the official map of BATTLES ELMWOOD TRACT and the City Clerk is authorized and directed to attest said map by signing his name thereto as City Clerk of said City for and in behalf of said City and to affix the seal of said City thereto.

I hereby certify that the foregoing resolution was adopted by the Mayor and Common Council of the City of Riverside this 5th day of December 1922.

W. Burns
City Clerk

Approved

Lee Nabzar
City Engineer

I hereby certify that there are no liens for unpaid taxes of the County or City of Riverside against any part of the land included within the subdivision as shown on this map.

Dated Dec 11th 1922

Chas. Reid
Auditor Co. of Riverside.

33

H. D. Bradley
COUNTY CLERK

filed by
8²⁰ am.

Book N^o 1

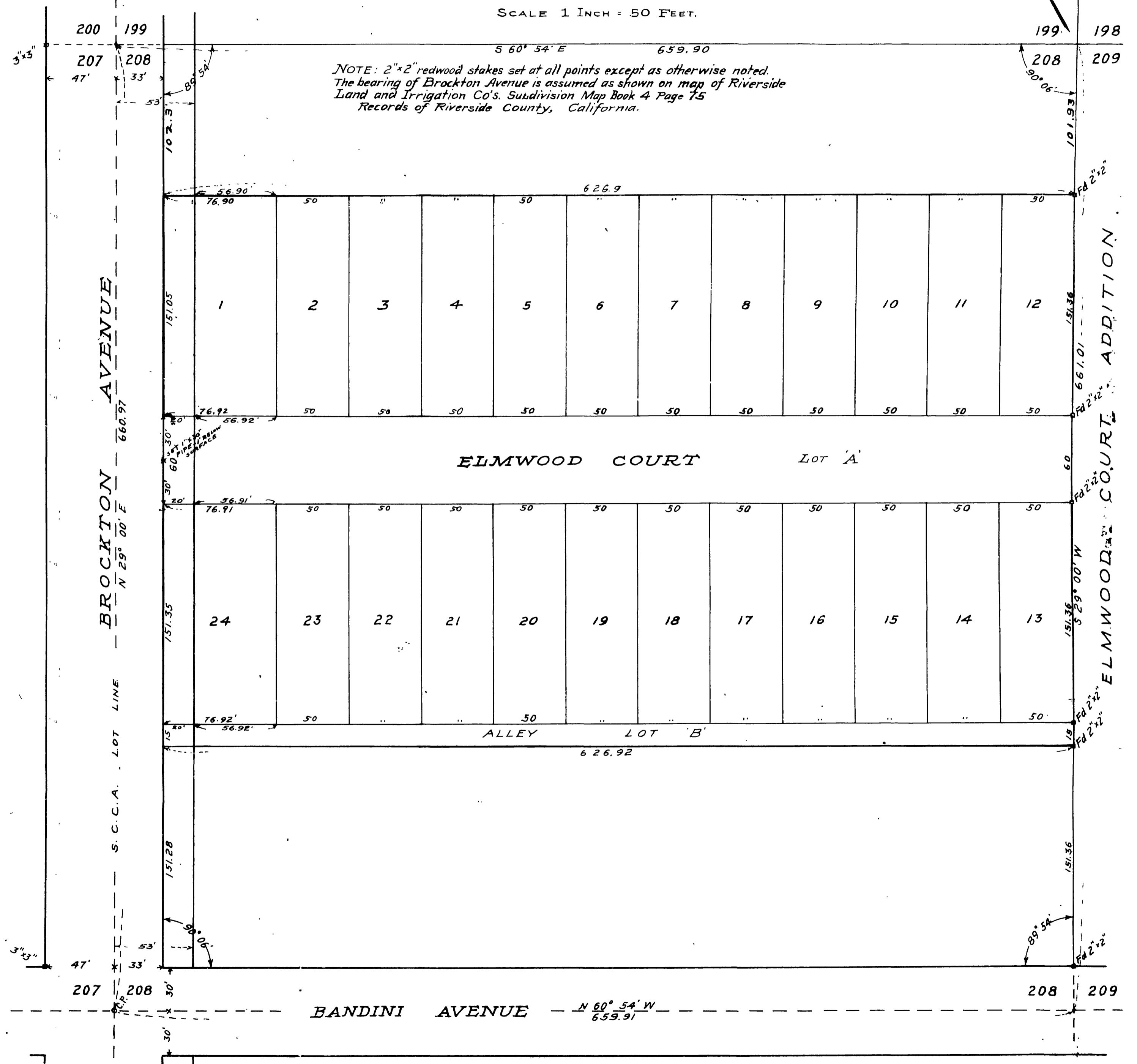

ELMWOOD COURT ADDITION