

MAP OF THE HIGH ST. SUBDIVISION

BEING A SUBDIVISION OF A PORTION OF THE NW. 1/4 OF LOT 16 OF CASTLEMAN'S ADDITION

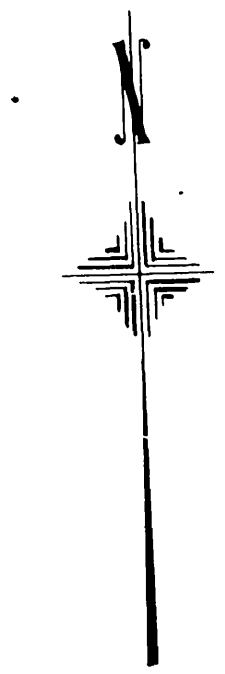

Scale 1" = 40'

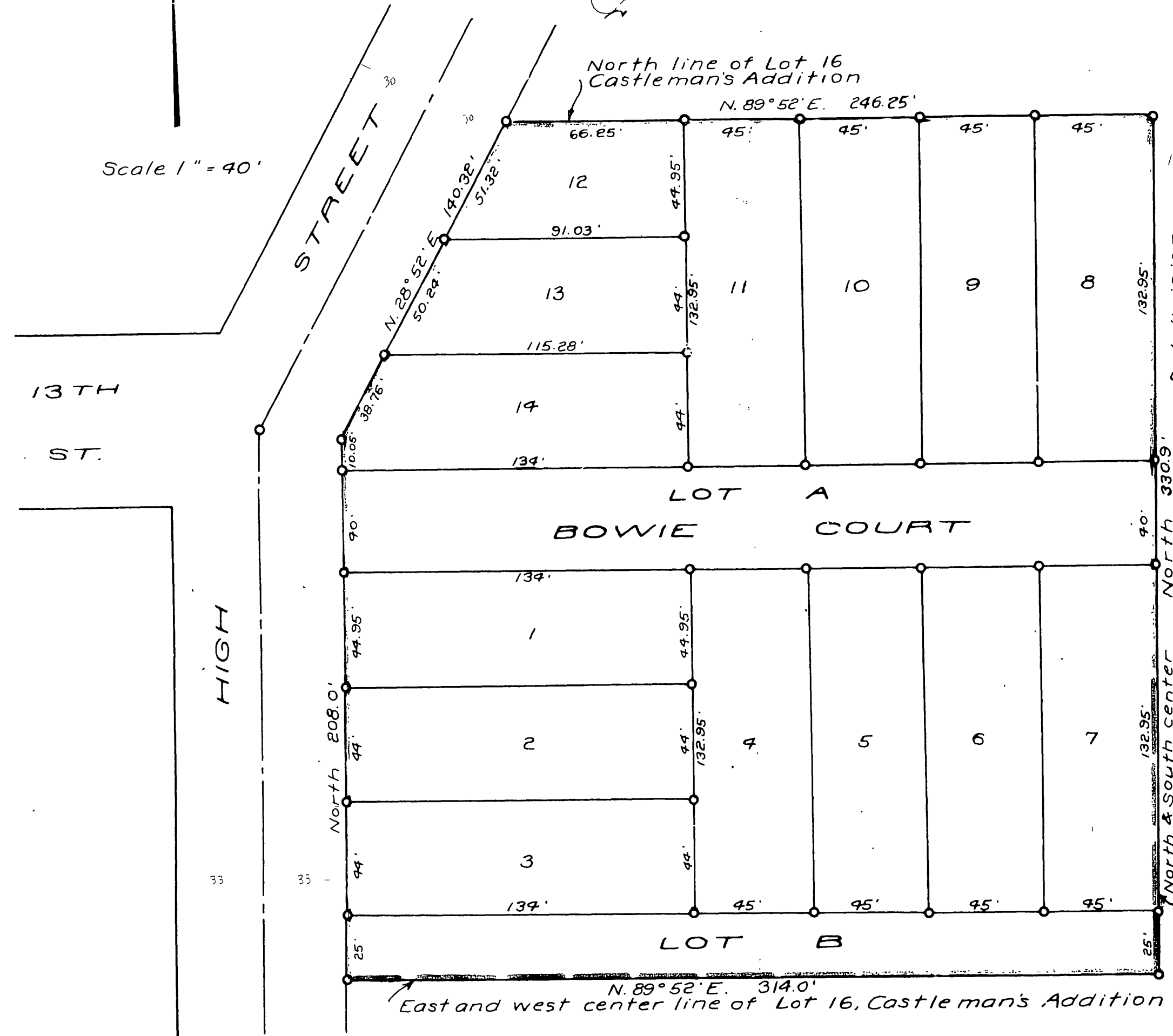

Note; 1" iron pipe set at points designated thus; — — — 0
The bearing of the east line of High St. south of the angle was assumed as North.

Approved L. L. Nafziger
City Engineer.

I hereby certify that this map is a correct representation of a survey made by me in November 1922. L. T. Norden
Civil Engineer

We hereby certify that we are the owners of or are interested in the land included within the subdivision shown on the annexed map and that we are the only persons whose consent is necessary to pass a clear title to said land and that we consent to the making of said map and subdivision as shown within the colored border line.
E. L. Bequignat
Hattie B. Bequignat

State of California } ss
County of Riverside }
This 4th day of December in the year of our Lord, 1922, before me D. W. Lewis a Notary Public in and for the County of Riverside, personally appeared E. L. Bequignat and Hattie B. Bequignat to me to be the persons who executed the within instrument and acknowledged to me that they executed the same freely and voluntarily.
D. W. Lewis
Notary Public in and for County of Riverside, State of California.

I hereby certify that there are no liens for unpaid taxes of the County or City of Riverside against any part of the land included within the subdivision as shown on this map, except taxes now assessed but not yet payable.
Dated Dec. 5th 1922.
Chas. O. Reid
Auditor, County of Riverside

Resolved; that the within map is hereby adopted as the official map of High St. Subdivision and the City Clerk is authorized and directed to attest said map by signing his name thereto as City Clerk of said city for and in behalf of said City and to affix the seal of said City thereto.
I hereby certify that the foregoing resolution was adopted by the Mayor and Common Council of the City of Riverside this 21st day of November 1922.
O. Burns
City Clerk

Approved by Riverside City Planning Commission at its meeting held November 10th 1922.
L. L. Nafziger
Secretary