

# MAP OF RESUBDIVISION OF LOT "E" AS SHOWN ON THE AMENDED MAP OF THE INDIAN HILL TRACT

I hereby certify that this map is a correct representation of a survey made by me in December 1922  
Lee Nafzgar  
Civil Engineer.

I hereby certify that there are no liens for unpaid taxes of the County or City of Riverside against any part of the land included within this subdivision as shown on this map.  
Jan 11, 1923  
W. C. Red  
Auditor, County of Riverside.

We hereby certify that we are the owners of or are interested in the land included within the subdivision shown on the annexed map and that we are the only persons whose consent is necessary to pass a clear title to said land and that we consent to the making of said map and subdivision as shown within the colored border line.

All lots except as noted below.  
Lot 1 Mary S. Evans  
Lot 5 Lee Nafzgar  
D.W. Lewis  
Edith B. Lewis  
Lot 3 Gertrude L. Bloodgood  
Lot 1 Gertrude L. Bloodgood  
Lot 3 Lee Bloodgood

State of California } ss  
County of Riverside }  
This 10<sup>th</sup> day of January in the year of our Lord 1923, before me J. T. Jarvis, a Notary Public in and for the County of Riverside, personally appeared S. C. EVANS, MARY S. EVANS, LEE NAFZGAR, CAROLYN N. NAFZGAR, D.W. LEWIS, EDITH B. LEWIS, GERTRUDE L. BLOODGOOD, & L.E. BLOODGOOD known to me to be the persons who executed the within instrument and acknowledged to me that they executed the same freely and voluntarily.  
J. T. Jarvis  
Notary Public in and for County of Riverside, State of California.

Resolved that the within map is hereby adopted as the official map of the Resubdivision of Lot "E" and the City Clerk is authorized and directed to attest said map by signing his name thereto as City Clerk of said City for and in behalf of said City and to affix the seal of said City thereto.

I hereby certify that the foregoing resolution was adopted by the Mayor and Common Council of the City of Riverside this 2<sup>nd</sup> day of January, 1923.  
W. C. Red  
City Clerk

Approved by Riverside City Planning Commission at its meeting held Jan 8, 1923  
Lee Nafzgar  
Secretary

Approved Lee Nafzgar  
City Engineer.

Bearings as shown on the Amended Map of the Indian Hill Tract were assumed as correct.

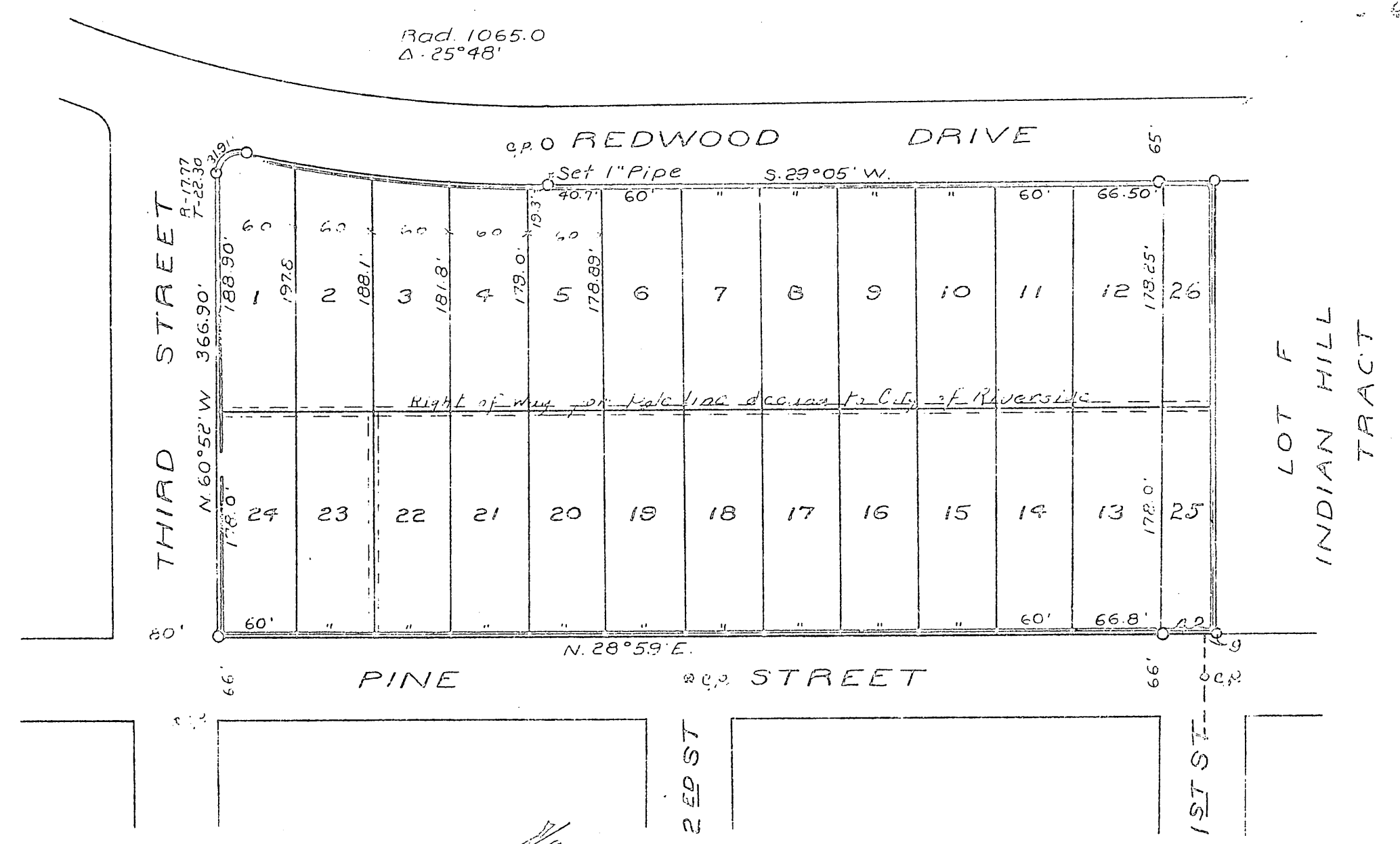

Scale 1 in. = 100 Ft.