

I hereby certify that this map is a correct representation of a survey made by me in December 1922.

J. T. Warden
Civil Engineer.

I hereby certify that there are no liens for unpaid taxes of the County or City of Riverside against any part of the land included within the subdivision as shown on this map.

Feb 6th 1923

Chas. J. Reid
Auditor, County of Riverside

MAP OF ARLINGTON ACRES

BEING A SUBDIVISION OF A PORTION OF LOTS 7 & 8 BLOCK 25 VILLAGE OF ARLINGTON

Dec. 1922
5,500
3,30 PM

We hereby certify that we are the owners of or are interested in the land included within the subdivision shown on the annexed map and that we are the only persons whose consent is necessary to pass a clear title to said land and that we consent to the making of said map and subdivision as shown within the colored border line.

F. J. Bohr
Loretta W. Bohr

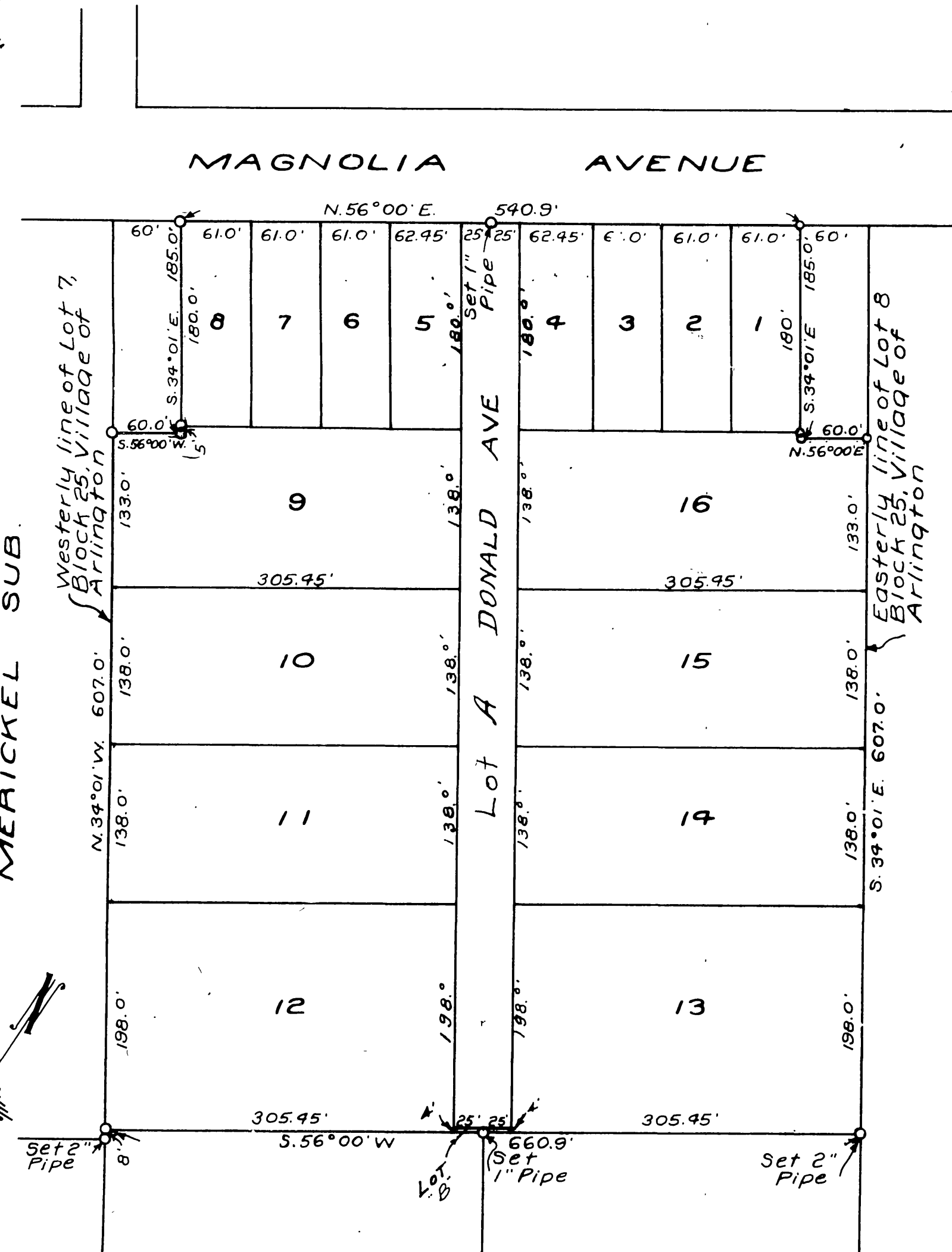

State of California } ss.
County of Riverside }

This 5 day of February in the year of our Lord 1923, before me, Chas. E. Johnson a Notary Public in and for the County of Riverside, personally appeared F. J. Bohr and Loretta W. Bohr, known to me to be the persons who executed the within instrument and acknowledged to me that they executed the same freely and voluntarily.

Chas. E. Johnson
Notary Public in and for County of Riverside, State of California.

Resolved, that the within map is hereby adopted as the official map of Arlington Acres and the City Clerk is authorized and directed to attest said map by signing his name thereto as City Clerk of said City for and in behalf of said City and to affix the seal of said City thereto.

I hereby certify that the foregoing resolution was adopted by the Mayor and Common Council of the City of Riverside, this 2nd day of January 1923.

City Clerk

Approved by Riverside City Planning Commission at its meeting held Jan 8, 1923

Secretary

Approved City Engineer.

The bearing of Magnolia Avenue was assumed as N. 56° 00' E.

1" iron pipe were set at all corners except where otherwise shown.

Scale 1 in. = 100 Ft.

Book No. 1 within City limits

M.B. 10/95

10/96

M.B. 10/95