

MAP  
OF  
**MULBERRY HILL TRACT**  
RIVERSIDE WATER COMPANY'S  
SUBDIVISION  
OF  
BLOCK 11 RANGE 2, CITY OF RIVERSIDE,  
RIVERSIDE, CALIFORNIA.

SCALE 50' = 1 INCH

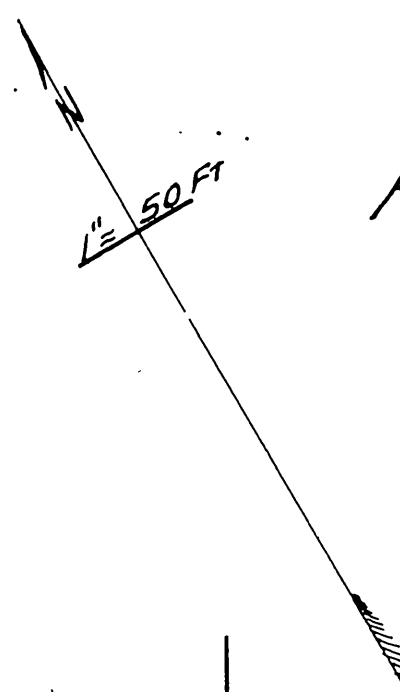

*Edwin J. ...*  
*John ...*

I hereby certify that this map is a correct representation of a survey made by me in January 1923  
L.T. Nolan  
CIVIL ENGINEER

I hereby certify that there are no liens for unpaid taxes of the County, or City of Riverside against any part of the land included within the subdivision as shown on this map.  
Dated Dec. 21 1922  
Chas. Reid  
Auditor, County of Riverside.

Approved by Riverside City Planning Commission at its meeting held Jan., 8 1923  
Loe Nafzgar  
Secretary

Resolved: That the within map is hereby accepted as the official map of MULBERRY HILL TRACT and the City Clerk is authorized and directed to affix said map by signing his name thereto as City Clerk of said city for and in behalf of said city and to affix the seal of said city thereto.  
I hereby certify that the foregoing resolution was adopted by the Mayor and Common Council of the City of Riverside this 27th day of February 1923  
W. J. ...  
City Clerk

APPROVED  
Loe Nafzgar  
CITY ENGINEER

NOTE: The bearing of the East line of Mulberry Street was assumed as N 29° 00' E

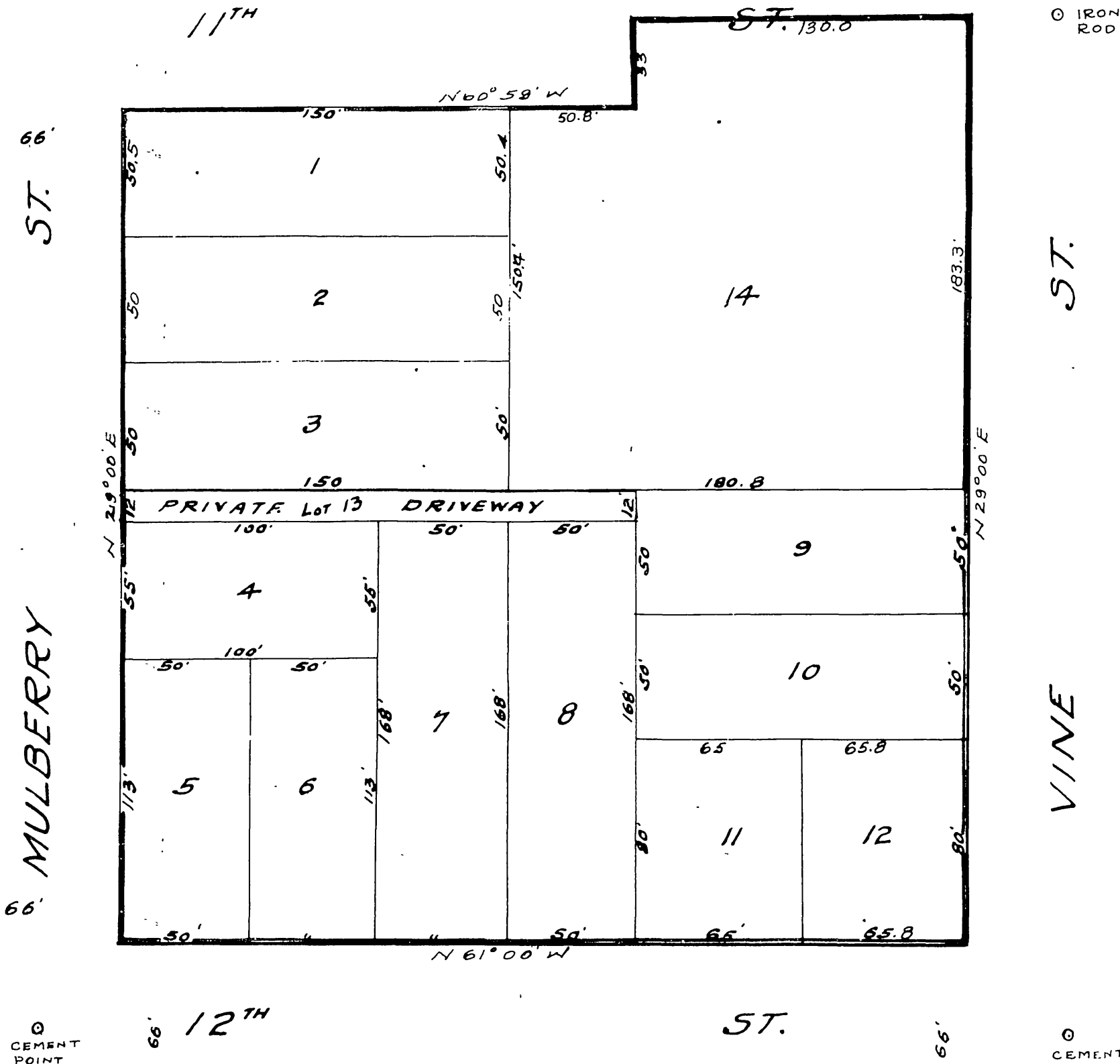

We hereby certify that we are the owners of, or are interested in the land included within the subdivision shown on the annexed map and that we are the only persons whose consent is necessary to pass a clear title to said land and we hereby consent to the making of the said map and subdivision as shown within the colored border lines  
Riverside Water Company, By Francis Cuttle  
President  
W. A. Correll  
Secretary  
Peter Munro  
Archie Munro  
Ethel Munro

STATE OF CALIFORNIA } 25  
COUNTY OF RIVERSIDE }  
On this the 31st day of January in the year nineteen hundred and twentythree before me Dessie Lewis, a Notary Public in and for said County of Riverside, personally appeared Francis Cuttle, known to me to be the President and Wm A. Correll, known to me to be the Secretary of the RIVERSIDE WATER Co. the corporation that executed the foregoing instrument and known to me to be the persons whose names are subscribed thereunto and acknowledged to me that such corporation executed the said instrument.  
Dessie Lewis  
Notary Public  
in and for the County of Riverside, State of California.

STATE OF CALIFORNIA } 55  
COUNTY OF RIVERSIDE }  
On this the 31st day of January in the year nineteen hundred and twentythree before me W. A. Correll, a Notary Public in and for said County of Riverside, personally appeared Peter Munro and Annie Marie his wife, and Archie Munro and Ethel Marie his wife, known to me to be the persons who executed the within instrument and acknowledged to me that they executed the same freely and voluntarily.  
W. A. Correll  
Notary Public  
in and for the County of Riverside, State of California