

PACHAPPA AVE.

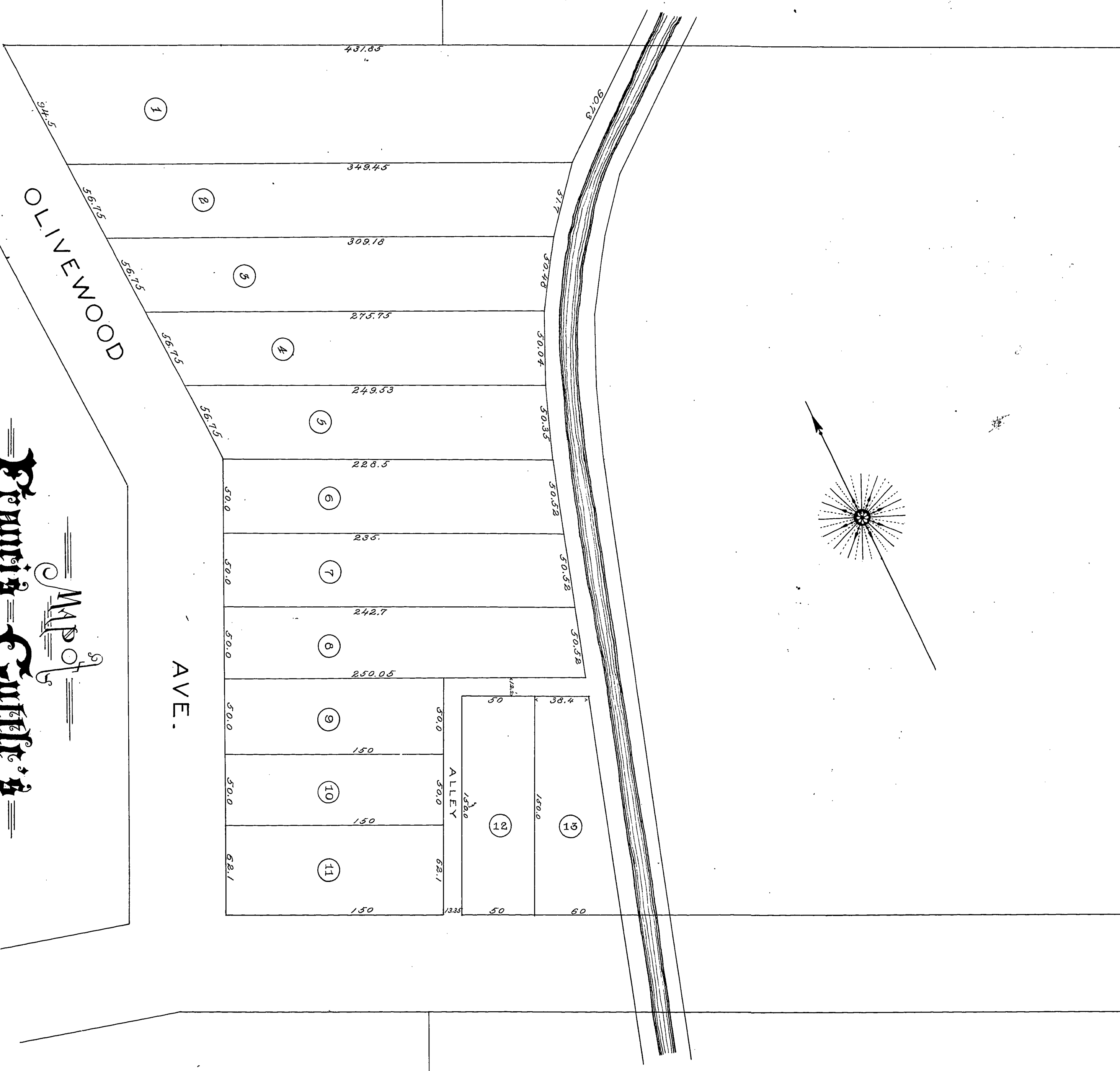
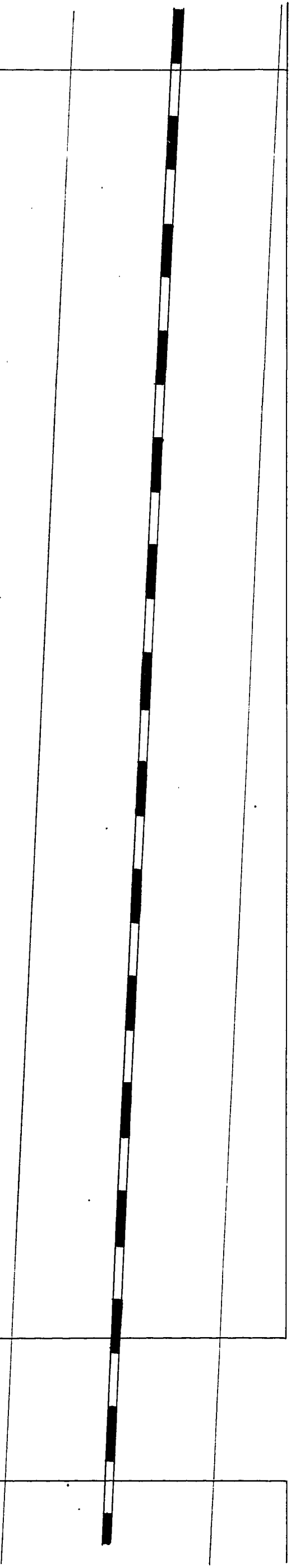

**MAP of**  
**Erwin's Cattle's**  
**SUBDIVISION of LOTS 169 & 170**

OF THE LANDS OF  
S. O. A.  
1891  
As surveyed by K. Sanborn.

Give copy of the original recorded at the register of Erwin's Cattle's Subdiv. 1891, at 16 min. past 10 A.M. A.S. Davidson County Recorder.