

168

MRS. F. J. SAUNDERS

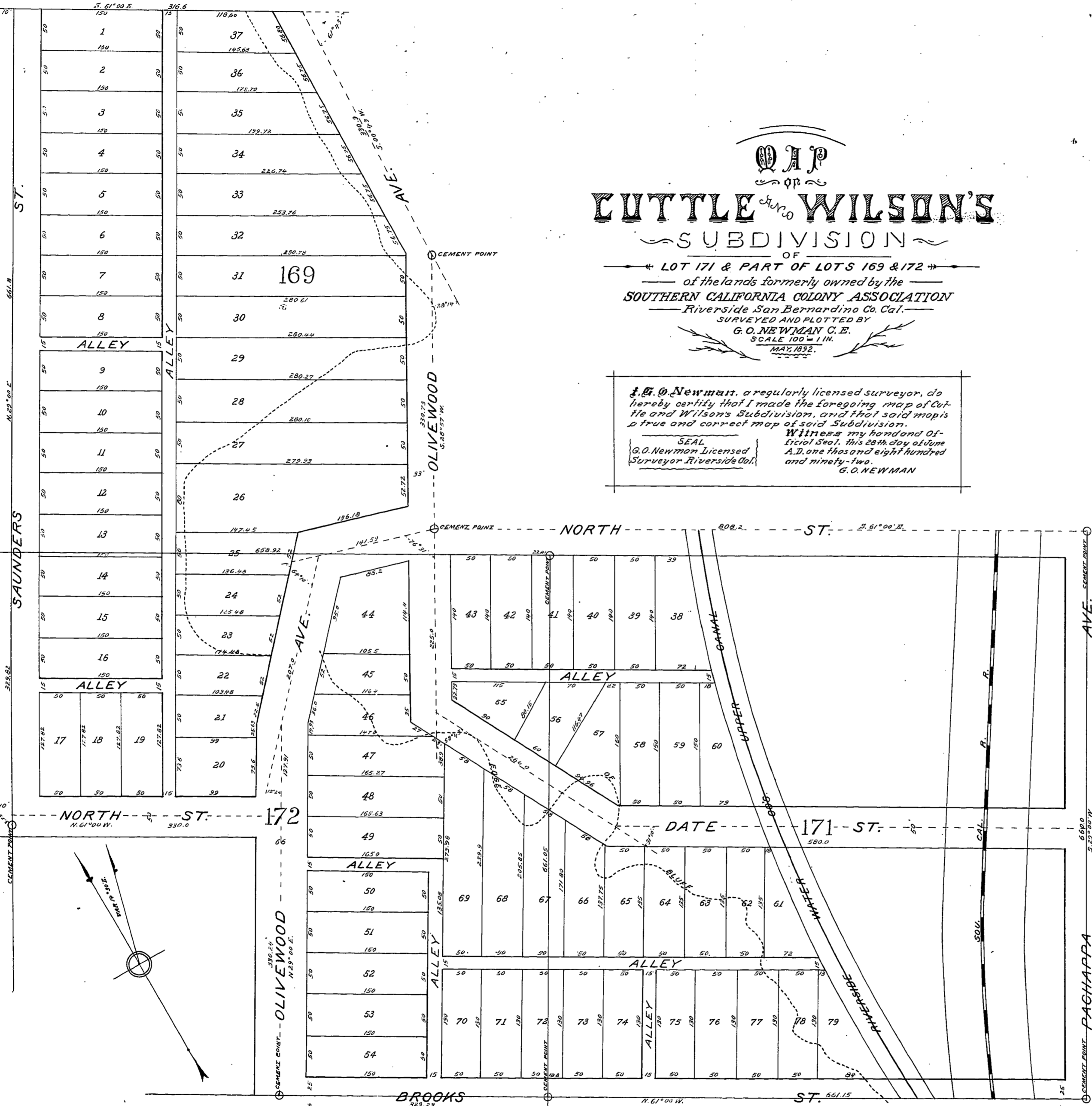

CUTTLE & WILSON'S

 SUBDIVISION

OF

 LOT 171 & PART OF LOTS 169 & 172

 of the lands formerly owned by the

SOUTHERN CALIFORNIA COLONY ASSOCIATION

 Riverside, San Bernardino Co. Cal.

 SURVEYED AND PLOTTED BY

G. O. NEWMAN C.E.

 SCALE 100' = 1" IN.

 MAY, 1892.

G. O. Newman, a regularly licensed surveyor, do hereby certify that I made the foregoing map of Cuttle and Wilson's Subdivision, and that said maps is true and correct map of said Subdivision.

Witness my hand and Official Seal, this 29th day of June A.D. one thousand eight hundred and ninety-two.

SEAL
 G. O. Newman Licensed Surveyor, Riverside Cal.

G. O. NEWMAN

We Francis Cuttle and W.W. Wilson do hereby execute and adopt the foregoing map of Cuttle and Wilson's Subdivision, as a full, true and correct map of our lands, so far as the same are covered by said map.

 Witness our hands, this 2nd day of July, 1892.

 FRANCIS CUTTLE

 W.W. WILSON

State of California

 County of San Bernardino

On this 2nd day of July, A.D. one thousand eight hundred and ninety-two, before me, Frank Foster, a Notary Public in and for said County and State, residing therein, duly commissioned and sworn, personally appeared Francis Cuttle and W.W. Wilson, known to me to be the persons described in, and whose names are subscribed to the annexed and foregoing instrument, and they each for himself, acknowledged to me that they executed the same.

In Witness Whereof, I have hereunto set my hand and affixed my Official Seal, in said County, the day and year in this certificate first above written.

Frank F. Foster, Notary Public in and for San Bernardino County, California.

Cement points are made by boring a hole 2 inches in diameter and 2 feet deep a copper wire is placed in the center of the hole, and the same filled with a paste of pure Portland Cement and water, which soon forms a solid rock. At every corner of a block is a post 3"x4" 3 feet long marked G.O.N.S. representing the initials of H. Sanborn, my transit man.

ENDORSED

Recorded at Request of Cuttle and Wilson Jul. 2 1892 at 45 min past 2 P.M. in Book 11 Maps Page 25 Records San Bernardino County.

 A.S. Davidson County Recorder

 By H. L. Nash Deputy Recorder

A full true and correct copy of the original

 E.S. Jones Deputy

 A.S. Davidson County Recorder.

R. L. & I. CO.

191

192