

We hereby certify that we are the owners of or are interested in the land included within the subdivision shown on the annexed map, consisting of one sheet, and that we are the only persons whose consent is necessary to pass a clear title to said land, and we consent to the making of said map and subdivision shown within the colored border.

W. J. Hole
Edith S. Casebeer

State of California } S.S.
 County of Riverside }

On this 3rd day of January in the year of our Lord one thousand nine hundred and twenty-four before me *E. J. Jernell* Notary Public in and for said County and State, personally appeared *W. J. Hole, Edith S. Casebeer, L. A. Mudden* and *W. J. Hole* known to me to be the persons whose names are subscribed to the foregoing instrument, and acknowledged to me that they executed the same.

E. J. Jernell
 Notary Public in and for County of Riverside, State of California.

RESOLVED: - That the within map be and hereby is adopted as the official map of BONNIE BANKS TRACT and that the County Clerk is hereby authorized and directed to attest said map by signing his name thereto as County Clerk for and in behalf of the County and to affix the seal of said County thereto.

I hereby certify that the foregoing resolution was adopted by the Board of Supervisors of the County of Riverside this 21 day of January 1924.

D. S. Clayton County Clerk
Jack U. Ross Deputy County Clerk

ORIGINAL
MAP
 of
BONNIE BANKS TRACT
 BEING A SUBDIVISION OF PORTIONS OF
 LOT 21 AND OF THE S.W. QUARTER OF SEC. 15, T. 3 S., R. 6 W., S. 4 B.M.
 AS SAID LOT AND SECTION ARE SHOWN UPON A MAP OF RANCHO LA SIERRA
 RECORDED IN BOOK 6 OF MAPS ON PAGE 70 RIVERSIDE COUNTY RECORDS.
 AND ON MAP OF RANCHO EL SOBRIANTE DE SAN JACINTO

I hereby certify that this map consisting of one sheet, correctly represents a survey as made under my supervision in November 1923 and that all the monuments delineated thereon actually exist and their positions are correctly shown.
A. E. Keller
 Civil Engineer

Approved this 19th day of January 1924.
A. C. Fulmer
 County Surveyor

I hereby certify that there are no liens for unpaid taxes against any portions of the subdivision, as shown by this map.
 Dated Jan 17th 1924.
J. E. Paymer
 County Auditor.

Approved this 17th day of January 1924.
J. E. Paymer
 County Assessor.

Note - 2"x2" Pine stakes set at all corners. Found 3/4" pipes on center line of road as shown.
 Bearings taken from map of Rancho La Sierra recorded in Book 6 page 70 of Maps Riverside County Records.

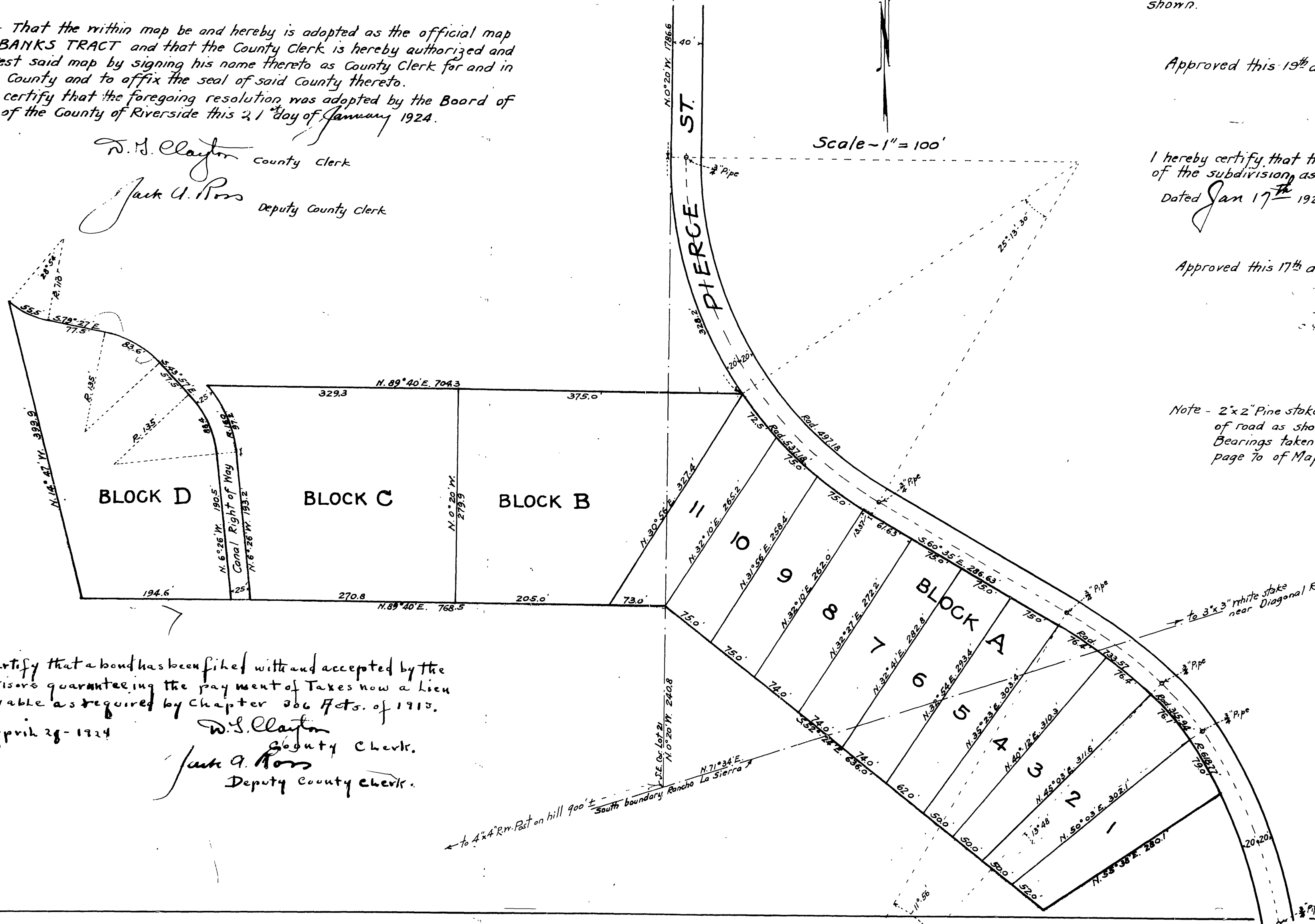

I hereby certify that a bond has been filed with and accepted by the Board of Supervisors guaranteeing the payment of Taxes now a lien but not yet payable as required by Chapter 306 Acts. of 1910.
 Dated April 28-1924
D. S. Clayton Deputy Clerk.
Jack U. Ross Deputy County Clerk.

Book No 1 A

MB 11 / 55

MB 11 / 55

55