

I hereby certify that there are no liens for unpaid taxes against any portions of the subdivision as shown by this map.  
 Dated May 12<sup>th</sup> 1924, excepting taxes now a lien but not yet payable.  
*H. E. Raymond*  
 County Auditor.

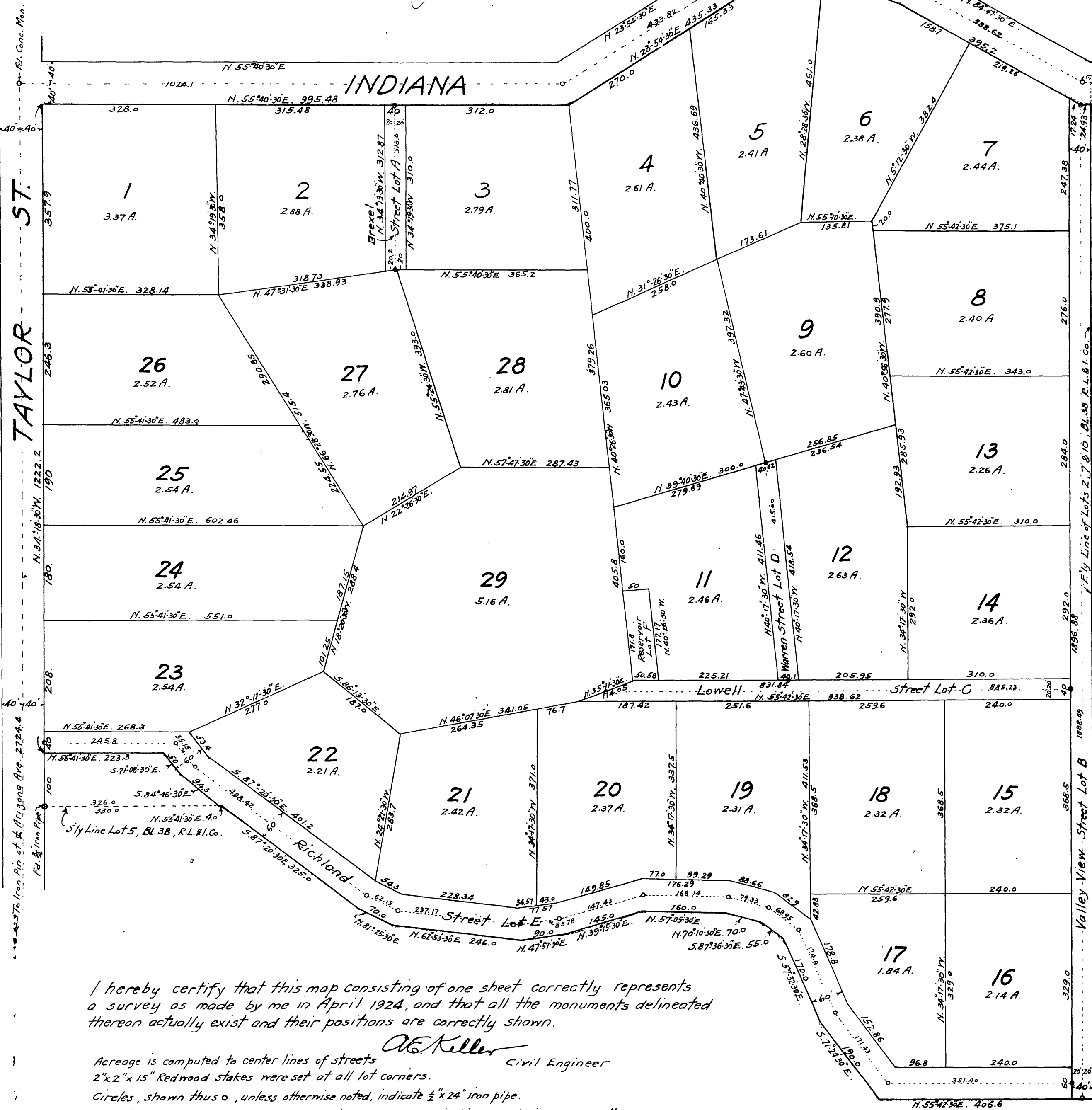

*F. E. Dinamore*  
 filed 11 AM  
 Scale - 1" = 150'  
**MAP OF VALLEY VIEW FARMS**  
 NEAR ARLINGTON, RIVERSIDE COUNTY, CALIFORNIA.

BEING A SUBDIVISION OF LOTS 2, 3, 4, 6 & 7 OF BLK. 38 AND PORTIONS OF LOTS 5, 10, 11 & 12 OF BLK. 38 AND OF PORTIONS OF LOTS 14 & 15, OF BLK. 39 OF THE LANDS OF THE RIVERSIDE LAND AND IRRIGATING COMPANY AS SHOWN BY MAP RECORDED IN BOOK 1, PAGE 70 OF MAPS, RECORDS OF SAN BERNARDINO COUNTY, CALIFORNIA, AND OF A PORTION OF INDIANA AVENUE, NOW VACATED, ADJOINING SAID LOTS 2 & 3.

We hereby certify that we are the owners of or are interested in the land included within the subdivision shown on the annexed map, consisting of one sheet, and that we are the only persons whose consent is necessary to pass a clear title to said land and we consent to the making of said map and subdivision shown within the colored border.

*Edwin H. Daly, Florence A. Daly, H. M. Gallagher, Lillie B. Gallagher*  
 By *Wm. Grant Fraser* President  
*J. W. Derby* Secretary  
 State of California } s.s.  
 County of Riverside }

On this 17<sup>th</sup> day of May in the year of our Lord one thousand nine hundred and twenty-four, before me EMERSON L. HOLT a Notary Public, in and for said county and state, personally appeared EDWIN H. DALY, FLORENCE A. DALY, H. M. GALLAGHER, LILLIE B. GALLAGHER known to me to be the persons whose names are subscribed to the foregoing instrument and acknowledged to me that they executed the same.

*Emerson L. Holt*  
 Notary Public in and for County of Riverside, State of California.

RESOLVED-That the within map be and hereby is adopted as the official map of "VALLEY VIEW FARMS" and that the streets as shown on said map are hereby not accepted as public streets, and that the County Clerk is hereby authorized and directed to attest said map by signing his name thereto as County Clerk for and in behalf of the County and to affix the seal of said County thereto.

I hereby certify that the foregoing resolution was adopted by the Board of Supervisors of the County of Riverside this 19<sup>th</sup> day of May 1924.

*W. S. Clayton*  
 County Clerk  
*Jack A. Ross*  
 Deputy County Clerk.

I hereby certify that a bond has been filed with and accepted by the Board of Supervisors of the County of Riverside, guaranteeing the payment of taxes now a lien but not yet payable, as required by Chapter 306, Acts of 1913.

*W. S. Clayton*  
 County Clerk  
*Jack A. Ross*  
 Deputy County Clerk.

STATE OF CALIFORNIA } s.s.  
 COUNTY OF RIVERSIDE }  
 On this 17<sup>th</sup> day of May, in the year one thousand nine hundred and twenty-four, before me L. B. MATHIS a Notary Public in and for said County and state, personally appeared Wm. GRANT FRASER known to me to be the President, and C. W. DERBY known to me to be the Secretary of the Security Savings Bank of Riverside, the Corporation that executed the within instrument on behalf of said corporation therein named and acknowledged to me that such corporation executed the same.  
 In witness whereof, I have hereunto set my hand and official seal.

*L. B. Mathis*  
 Notary Public in and for Riverside County, State of California

I hereby certify that this map consisting of one sheet correctly represents a survey as made by me in April 1924, and that all the monuments delineated thereon actually exist and their positions are correctly shown.

Acreage is computed to center lines of streets  
 2"x2"x15" Redwood stakes were set at all lot corners.  
 Circles, shown thus o, unless otherwise noted, indicate 1/2"x24" iron pipe.  
 Bearings are true courses and are derived from an observation on Polaris made on the survey of Tract No. 2, La Sierra Heights, as recorded in Map Book 7, page 66, in the office of the Recorder of Riverside County, Cal.

Approved this 19<sup>th</sup> day of May, 1924. *A. E. Keller* Civil Engineer  
 Approved this 19<sup>th</sup> day of May, 1924. *H. E. Raymond* County Auditor  
 Approved this 19<sup>th</sup> day of May, 1924. *J. W. Derby* County Assessor