

HOLDEN AVENUE TRACT.

filed
H. J. Dinsmore
Fee \$500.00

MB 11/67

SCALE 1" = 200 FT

MARGINAL MAP "H"
SCALE 1" = 50 FT

MARGINAL MAP "C"
SCALE 1" = 50 FT

MARGINAL MAP "G"
SCALE 1" = 50 FT

Book 11/67

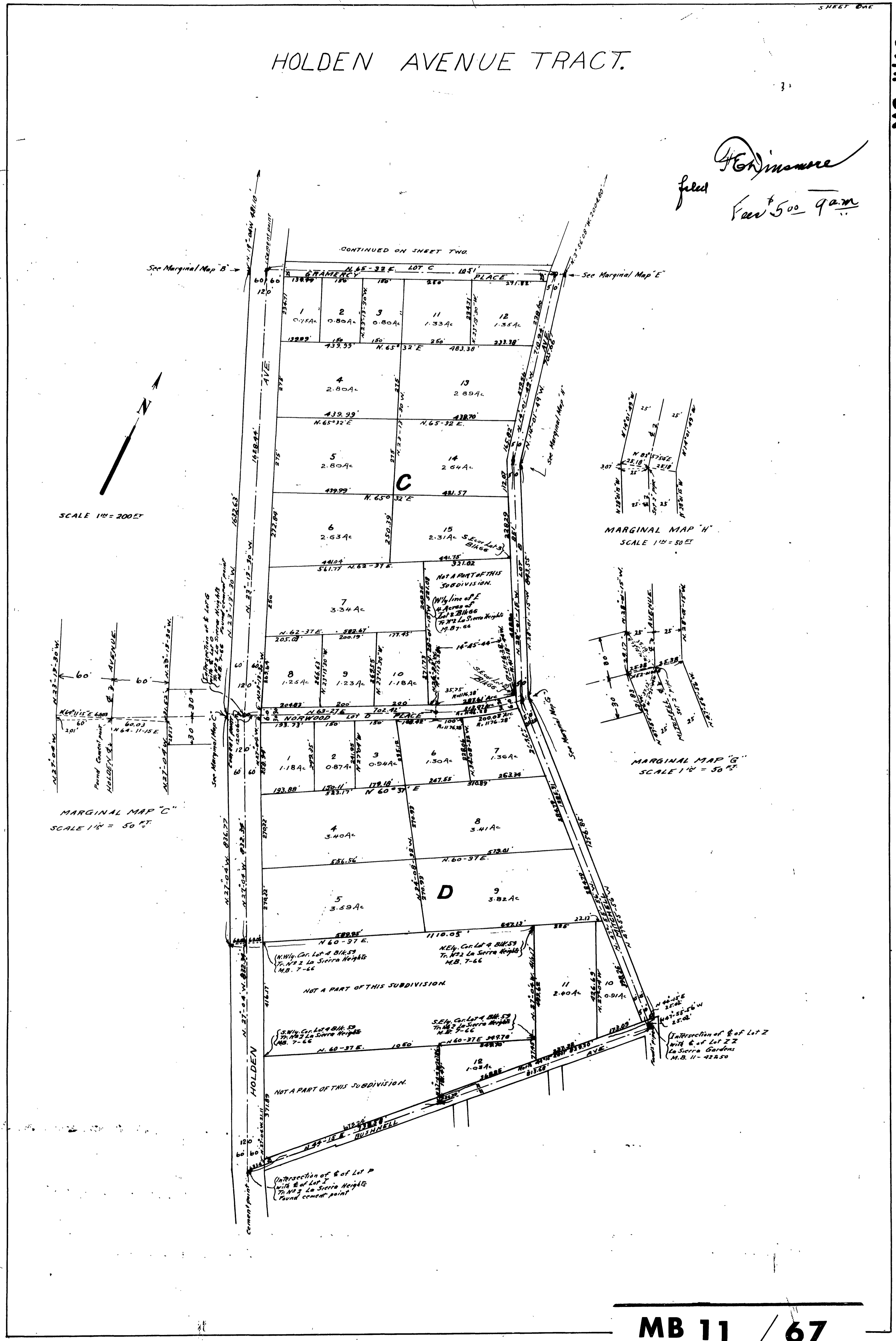

HOLDEN AVENUE TRACT.

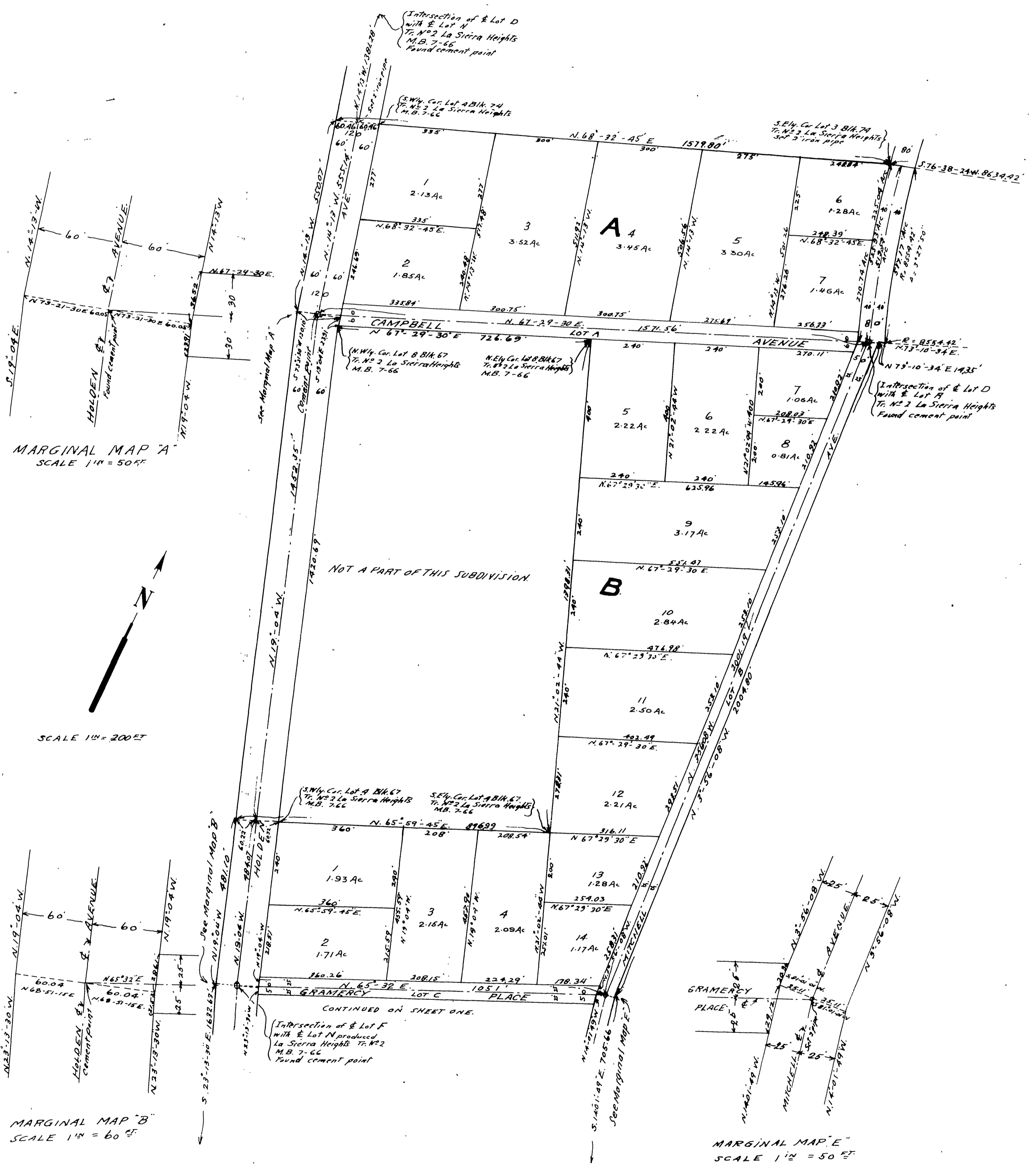

MARGINAL MAP A
SCALE 1" = 50'

SCALE 1" = 200'

MARGINAL MAP B
SCALE 1" = 60'

MARGINAL MAP E
SCALE 1" = 50'

Book 11/68

69

69

Original

Sheet Three

HOLDEN AVENUE TRACT
 BEING A RESUBDIVISION OF PORTIONS OF
 BLOCKS 59-66-67- & 74 OF
 TRACT NO 2 LA SIERRA HEIGHTS
 AS RECORDED IN MAP BOOK 7 PAGE 66 RECORDS OF
 RIVERSIDE COUNTY
 STATE OF CALIFORNIA

I HEREBY CERTIFY THAT I AM A LICENSED SURVEYOR AND THAT THIS MAP CONSISTING OF SHEET 5 CORRECTLY REPRESENTS A SURVEY MADE UNDER MY SUPERVISION IN May 1924 AND THAT ALL MONUMENTS SHOWN HEREON ACTUALLY EXIST AND THEIR POSITIONS ARE CORRECTLY SHOWN

H. A. Beasall

Set 3"x3" White STAKES at all lot Corners
 Acreage is Computed Within lot lines

The bearing of Bushnell Avenue North 44°15' East as shown on map of La Sierra Gardens M.B. 11 Pages 42-50 was taken as basis of the bearings shown upon this map.

RESOLVED That the within Map be and hereby is adopted as the Official Map of Holden Avenue TRACT and that the Avenues and Streets as Shown on said Map are hereby Rejected as public streets with the exception of Holden Avenue and that the County Clerk is hereby authorized and directed to attest said Map by signing his name thereto as County Clerk for and in behalf of the county and to affix the seal of said County thereto.

I hereby certify that the foregoing Resolution was adopted by the Board of Supervisors of the County of Riverside this 16 day of June 1924

D. H. Clayton
 COUNTY CLERK
Jack G. Ross
 DEPUTY COUNTY CLERK

I hereby certify that a bond has been filed with and accepted by the Board of Supervisors guaranteeing the payment of taxes now a lien but not yet payable as required by Chapter 306 ACTS 1913.

D. H. Clayton
 COUNTY CLERK
Jack G. Ross
 DEPUTY COUNTY CLERK

DATED June 16 1924

I hereby certify that there are no liens for unpaid taxes against any portion of the subdivision as shown by this Map except taxes now assessed but not yet payable

H. E. Raymer
 COUNTY AUDITOR

DATED May 24 1924

APPROVED THIS 29 DAY OF May 1924

A. C. Johnson
 COUNTY SURVEYOR

APPROVED THIS 23 DAY OF May 1924

C. B. Bauley
 COUNTY ASSESSOR

WE HEREBY CERTIFY THAT We are THE OWNERS OF OR INTERESTED IN THE LAND INCLUDED WITHIN THE SUBDIVISION SHOWN ON THE ANNEXED MAP AND THAT We are THE ONLY PERSONS WHOSE CONSENT IS NECESSARY TO PASS A CLEAR TITLE TO SAID LAND AND We CONSENT TO THE MAKING OF SAID MAP AND SUBDIVISION AS SHOWN WITHIN THE COLORED BORDER LINE.

We HEREBY DEDICATE TO THE PUBLIC USE ALL THE Place of Arches SHOWN WITHIN SAID SUBDIVISION.

Security Trust & Savings Bank
 By *Estelle* Vice-Pres.
 By *H. A. Beasall* ASST. Secy

STATE OF CALIFORNIA
 County of Los Angeles

On this 19th day of May 1924 In the year one thousand nine hundred and twenty four before me *Stella Q. Coffey* a Notary Public in and for County of Los Angeles, State of California, personally appeared *Estelle* and *H. A. Beasall* known to me to be the *Security Trust & Savings Bank* the Corporation which executed the within instrument and I have hereunto set my hand and affixed my official seal, the day and year in this certificate first written.

Stella Q. Coffey
 Notary Public in and for County of Los Angeles, State of California.

Book 1101