

MAP OF ARLINGTON SUBURBAN ESTATES

BEING A SUBDIVISION OF LOTS 2,3,4,5 & 6 AND THE WESTERLY 1/2 OF LOT 1 BLOCK 9 AND LOTS 4 & 15 BLOCK 2 OF THE R.L.&I. CO. LANDS AS SHOWN ON MAP RECORDED IN MAP BOOK 1, PAGE 70 SAN BERNARDINO COUNTY RECORDS.

Davidson and Fulmor, Civil Engineers

April 1924

Scale 1 in = 200 Ft

I hereby certify that I am a Licensed Land Surveyor of the State of California and that this map correctly represents a survey made under my supervision in April 1924 and that all the monuments delineated hereon actually exist and their positions are correctly shown

J. J. Davidson
Licensed Land Surveyor

We hereby certify that we are the owners of or are interested in the land included within the subdivision shown on the annexed map consisting of one sheet and that we are the only persons whose consent is necessary to pass a clear title to said land and we consent to the making of said map and subdivision as shown within the colored border line

SECURITY TITLE INSURANCE AND GUARANTEE CO

London R. W. Impress
President
Wm. W. ...
Vice President
George ...
Asst Secretary

State of California } ss.
County of Riverside }

On this 7th day of June in the year of our Lord one thousand nine hundred and twenty four before me, John E. Brown, a Notary Public in and for said County and State, personally appeared Sorden L. Ambler, James A. Brown, ... known to me to be the persons who executed the within instrument and acknowledged to me that they executed the same freely and voluntarily

John E. Brown
Notary Public in and for the County of Riverside, State of California.

Approved by Riverside City Planning Commission at its meeting held June 10, 1924

Lee Nafziger
Secretary

RESOLVED:- That the within Map be and hereby is adopted as the Official Map of ARLINGTON SUBURBAN ESTATES and the City Clerk is authorized and directed to attest said Map by signing his name thereto as City Clerk of said City for and in behalf of said City and to affix the seal of said City thereto. I hereby certify that the foregoing resolution was adopted by the Mayor and Common Council of the City of Riverside, this 10th day of June 1924

W. Burns
City Clerk.

I hereby certify that there are no liens for unpaid taxes against any portion of the subdivision as shown by this map except taxes not yet payable. Dated this 7th day of June 1924

J. E. Fulmer
County Auditor.

I hereby certify that a bond has been filed with and accepted by the Board of Supervisors, guaranteeing the payment of taxes, now a lien, but not yet payable "as required" by Chapter 306 Act of 1913.

July 7-24

D. S. Cloutier
County Clerk
Frank ...
Deputy County Clerk

Approved this 7th day of July 1924

Lee Nafziger
City Engineer.

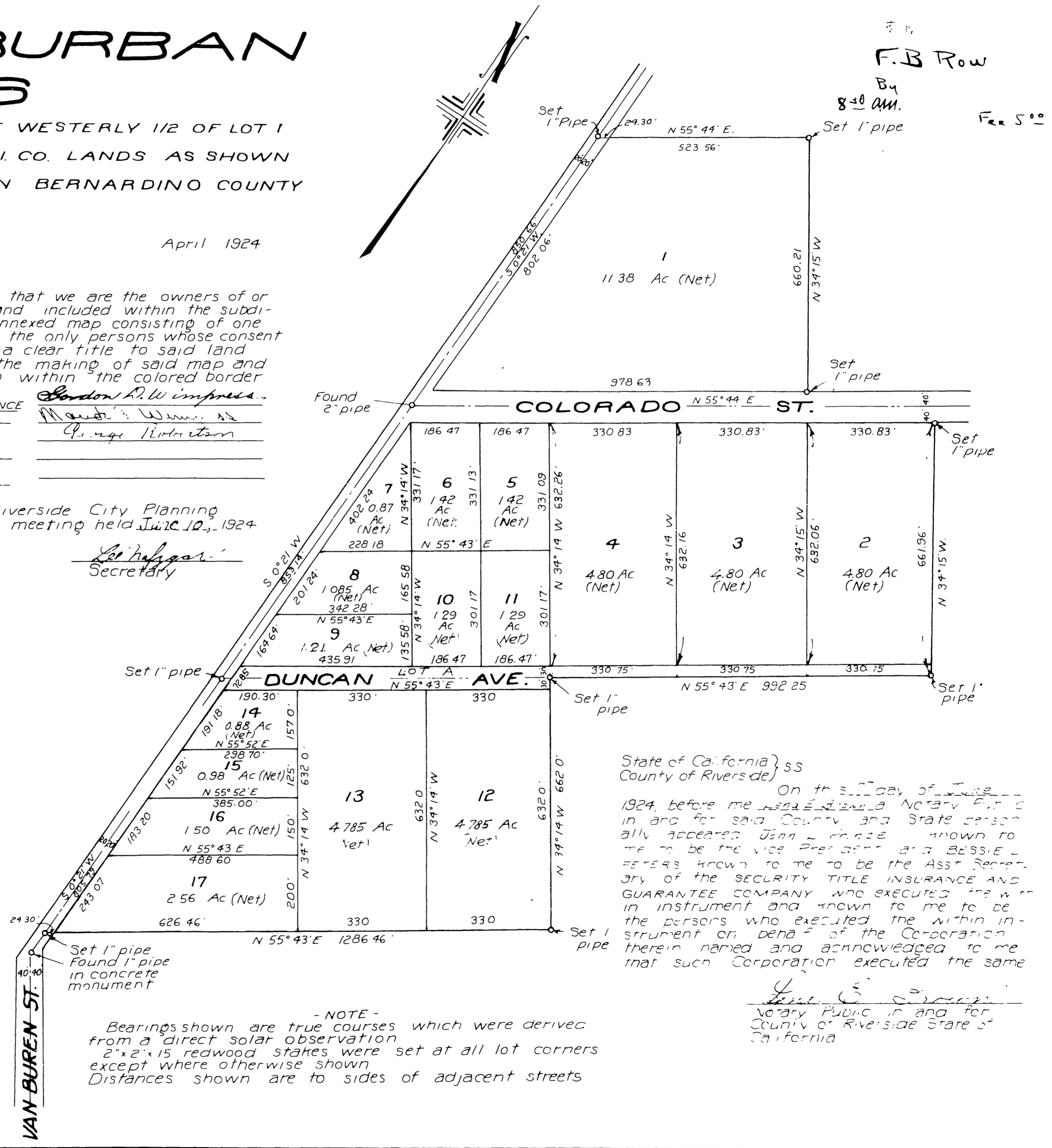

State of California } ss.
County of Riverside } On this 7th day of June 1924, before me, John E. Brown, a Notary Public in and for said County and State personally appeared John E. Brown known to me to be the vice President and BESSIE PETERS known to me to be the Asst Secretary of the SECURITY TITLE INSURANCE AND GUARANTEE COMPANY who executed the within instrument and known to me to be the persons who executed the within instrument on behalf of the Corporation therein named and acknowledged to me that such Corporation executed the same

- NOTE -
Bearings shown are true courses which were derived from a direct solar observation
2"x2"x15 redwood stakes were set at all lot corners except where otherwise shown
Distances shown are to sides of adjacent streets