

MAP OF REDWOOD TRACT

BEING A SUBDIVISION OF LOTS F, G, & H OF THE INDIAN HILL TRACT AS SHOWN ON AMENDED MAP RECORDED IN MAP BOOK 10 PAGE 3 RIVERSIDE CO. RECORDS AND A PORTION OF LOTS 12, 13, 25 AND ALL OF LOT 26 OF "A RESUBDIVISION OF LOT E" AS SHOWN ON MAP RECORDED IN MAP BOOK 10 PAGE 93 RIVERSIDE CO. RECORDS.

Davidson and Fulmor, Civil Engineers.

June 1924.

Scale 1 in. = 100 Ft.

NOTE -
Iron pipe were set at all lot corners except where otherwise shown. Bearings shown were derived from the Amended Map of the Indian Hill Tract.

State of California, S.S.
County of Riverside

On this 14th day of July 1924, before me O.P. SANDERS a Notary Public in and for the County of Riverside, State of California, personally appeared JOHN L. PRINCE known to me to be the Vice President and GLEN W. CHAPMAN known to me to be the Secretary of THE RIVERSIDE ABSTRACT COMPANY who executed the within instrument and known to me to be the persons who executed the within instrument on behalf of the Corporation therein named and acknowledged to me that such Corporation executed the same.

Witness my hand and official seal.

O.P. Sanders
Notary Public in and for the County of Riverside, State of California.

State of California, S.S.
County of Riverside

On this 14th day of July 1924, before me O.P. SANDERS a Notary Public in and for the County of Riverside, State of California, personally appeared Mary S. Evans and John S. Evans, husband and wife, known to me to be the persons who executed the within instrument and acknowledged to me that they executed the same.

Witness my hand and official seal.

O.P. Sanders
Notary Public in and for the County of Riverside, State of California.

Approved by Riverside City Planning Commission at its meeting held June 3, 1924.

Lee Nafziger
Secretary

I hereby certify that a bond has been filed with and accepted by the Board of Supervisors guaranteeing the payment of taxes now a lien but not yet payable as required by Chapter 306, Acts of 1913.

Dated July 21, 1924.

W.S. Clayton
County Clerk
John A. Ross
Deputy County Clerk.

I hereby certify that there are no liens for unpaid taxes of the County or City of Riverside against any part of the land included within the subdivision as shown on this map, except taxes now assessed but not yet payable.

W.E. Garner
Auditor, County of Riverside.

Approved Lee Nafziger
City Engineer

I, J.F. Davidson hereby certify that I am a Licensed Land Surveyor of the State of California and that this map consisting of one sheet correctly represents a survey made under my supervision in February 1924 and that all the monuments delineated hereon actually exist and their positions are correctly shown.

J.F. Davidson
Licensed Land Surveyor.

July F.E. Dinsmore
J.F. Davidson
Fee \$5.00

RESOLVED; that the within map is hereby adopted as the official map of REDWOOD TRACT and the City Clerk is authorized and directed to attest said map by signing his name thereto as City Clerk of said City and to affix the seal of said City thereto.

I hereby certify that the foregoing resolution was adopted by the Mayor and Common Council of the City of Riverside this 3rd day of June 1924.

Oliver
City Clerk

We hereby certify that we are the owners of or are interested in the land included within the subdivision shown on the annexed map and that we are the only persons whose consent is necessary to pass a clear title to said land and that we consent to the making of said map and subdivision as shown within the colored border line.

John L. Prince
Vice President
Glen W. Chapman
Secretary

Mary S. Evans

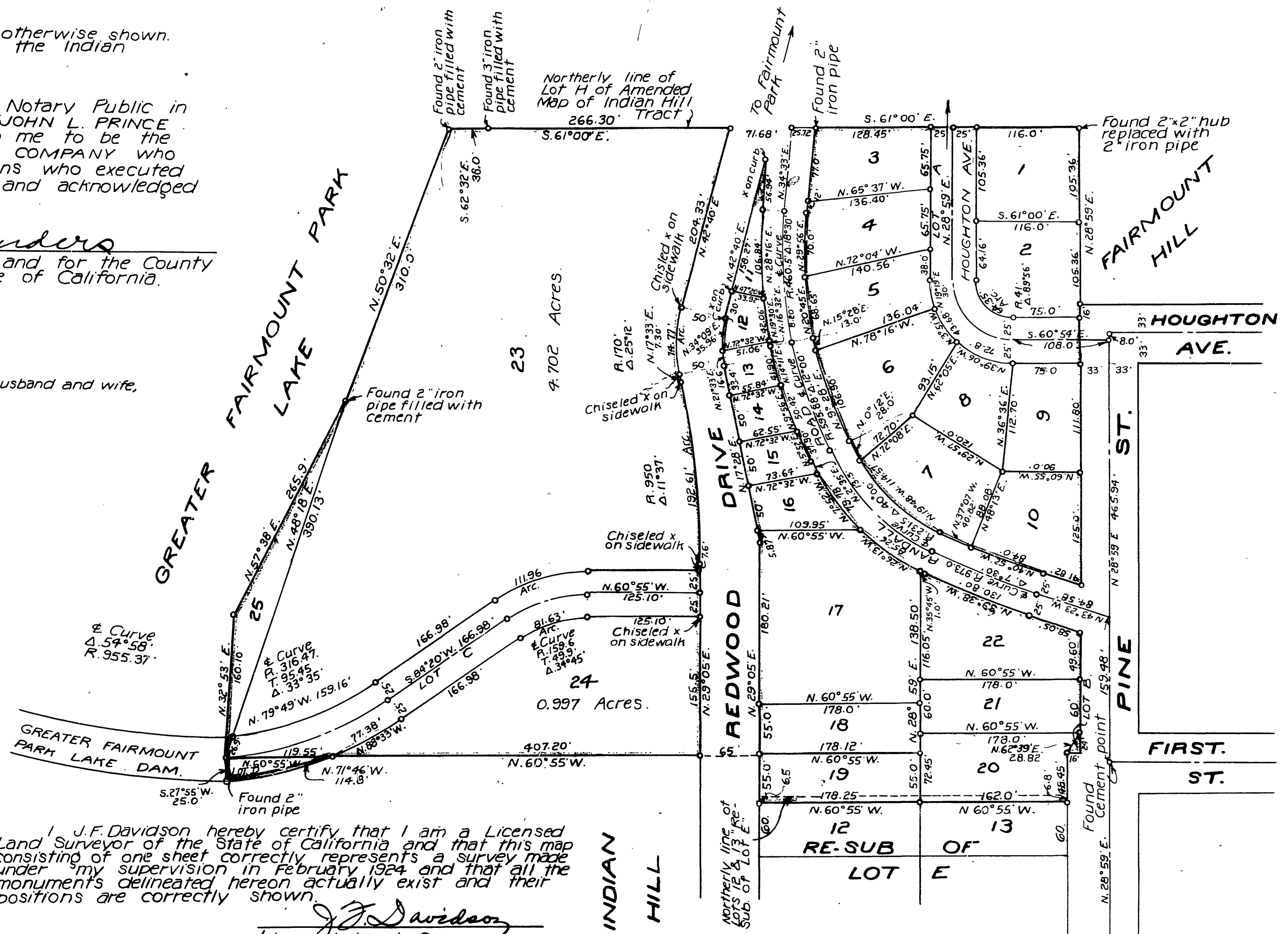

MB 11 / 77

77 MB 11 / 77

Book No 1 A